# 1948

# Ravelings

*The 1948 Ravelings*

Monmouth College Monmouth, Illinois

*Class of 1948 presents . . . .*

# The 1948 RAVELINGS

*Verne Strantz . . Editor*

*Mary Jane Blake . . Business Manager*

Miss Mary McCoy

# *Dedication*

It is a well known phrase in academic circles that it is the business of the librarian not to know everything but only to know where to find it. But that is the least of the qualities to be found in our beloved Miss Mary McCoy. In her past eleven years in the stacks of our library she has always been willing to lend an ear and give advice to any bewildered freshy or upperclassman, who will step into her office and let his hair down. Her student library staffs can never forget the happy hours spent under her kindly supervision. And in the spring her library is always a little brighter with a bouquet of flowers.

So to you, Miss McCoy, we the class of '48 extend our thanks for a job that will always be well done as long as you shall be with us at Monmouth College.

# Table of Contents

Campus Views

Faculty

Athletics

Classes

Organizations

Activities

*Wallace Hall*

# *Campus*

*Chapel*

# *Views*

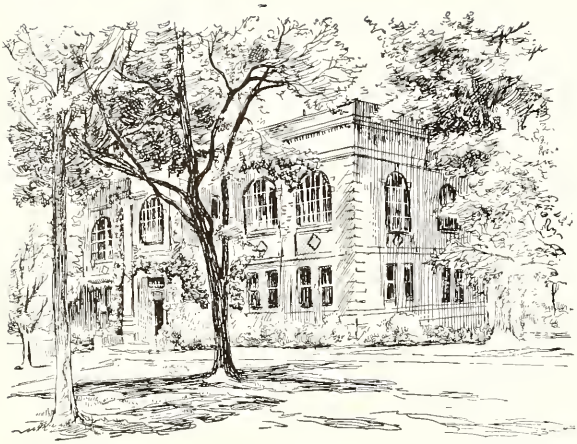

*Carnegie Library*

*McMichael Science Hall*

*Gym*

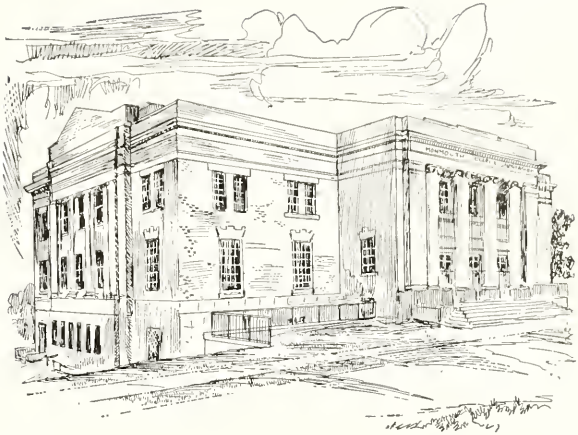

*McMichael Dormitory*

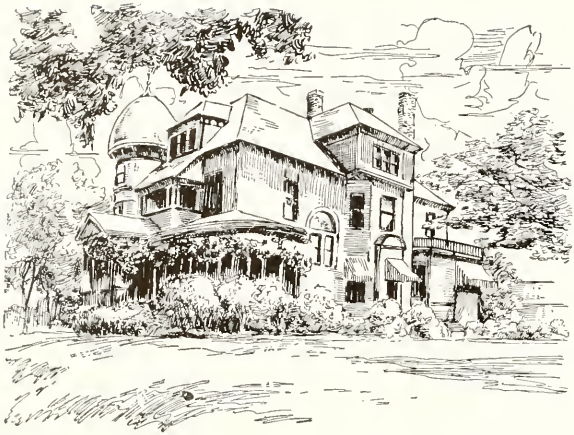

*Woodbine*

*Theta Chi Fraternity*

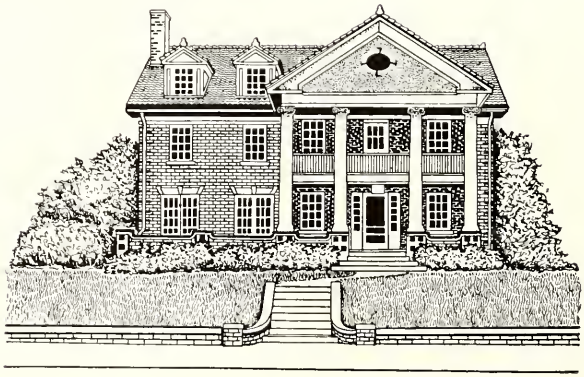

*East Hall*

*Van Gundy Hall*

*Grier Hall*

*Alpha Tau Omega Fraternity*

*Fine Arts Building*

*Winbigler Hall*

# Return of the Clan

# Faculty

DR. JAMES HARPER GRIER
A.M., D.D., LL.D.
President

JEAN ESTHER LIEDMAN
A.B., A.M.
Dean of Women and Associate Professor of Speech

J. S. CLELAND
A.B., A.M., Ph.D.
Dean and Professor of Economics

J. S. Cleland
A.B., A.M., Ph.D.
Dean and Professor of Economics

Dorothy Donald
A.B., M.A., Ph.D.
Professor of Spanish

Emma Gibson
Ph.B., A.B., A.M.
Professor of Latin

Lyle W. Finley
A.B., A.M.
Professor of Physics

William S. Haldeman
B.S., A.M.
Pressly Professor of Chemistry

Thomas Hoffman Hamilton
A.B., A.M.
Head of Department of Music,
Professor of Art Appreciation

Milton M. Maynard
A.B., A.M.
Professor of Education

Francis Mitchell McClenahan
A.B., A.M., LL.D.
Professor of Geology

Charles A. Owen
A.B., A.M., Ph.D.
Harding Professor of English Language and Literature

Frank W. Phillips
A.B., M.A.
Professor of Education

Herbert McGeoch Telford
A.B., A.M., Ph.D.
Professor of Classical Languages

Garrett W. Thiessen
A.B., M.S., Ph.D.
Professor of Chemistry

Lynn W. Turner
A.B., A.M., Ph.D.
Professor of History

Ruth Williams
B.L., A.M.
Professor of Speech

Richard P. Petrie
B.S., A.M.
Alumni Secretary, Director of Admissions and Personnel, and Associate Professor of Economics

Louis S. Gibb
B.S., A.M.
Associate Professor of Business Administration

Harold Jameson Ralston
A.B., M.A., Th.B., Ph.D.
Associate Professor of Classics

W. Malcolm Reid
B.S., M.S., Ph.D.
Associate Professor of Biology

Eugene B. Vest
A.B., A.M., Ph.D.
Associate Professor of English Language and Literature

Paul Cramer
A.B., M.A.
Assistant Professor of Mathematics and Engineering

Carl Wesley Gamer
Ph.B., S.T.B., M.A., Ph.D.
Assistant Professor of Political Science

Caroline Henningsen
B.S., M.A.
Assistant Professor of German

Howard M. Jamieson, Jr.
B.A., Th.B.
Assistant Professor of Bible and Religion

Russell S. Hutchison
A.B., Th.B.
Associate Alumni Secretary, Director of Publicity, and Assistant Professor of Bible and Religion

Adele Kennedy
B.A., M.A.
Assistant Professor of English

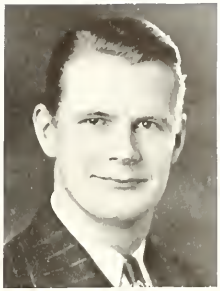

Heimo Loya
B.M., A.B., M.A.
Assistant Professor of Music

Luella A. Williams
B.S., M.A.
Assistant Professor of Home Economics

Mary McCoy
A.B., B.S. in L.S.
Librarian

L. Charles Artz
A.B., M.A.
Instructor in English

Mary S. Bartling
A.B., Ph.M.
Instructor in History

Mrs. Paul Cramer
B.S.E.
Instructor in Mathematics

Gladys Gardner
B.M., M.S.
Instructor in Secretarial Science

Mrs. Martha Metzger Hamilton
B.A., M.Ed.
Instructor in Art

Mrs. Howard Jamieson
A.B.
Assistant Librarian

Burdet F. Johnston
A.B.
Instructor in Speech

Lorna Russell
A.B., B.S. in L.S.
Assistant Librarian

Helen Louise Wharton
B.S.
Instructor in Biology

Margaret Cox
R.N.
Nurse

Benjamin T. Shawver
Instructor of Chemistry

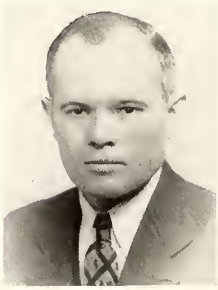

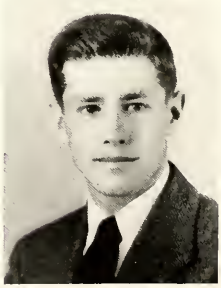

David Fleming
A.B.
Assistant Personnel Director

Inez Hogue
A.M.
Registrar

D. M. McMichael
A.B.
Vice-President and Business Manager

Lois Blackstone
Office Superintendent and Treasurer

Dorothy E. Whaling
Bookkeeper

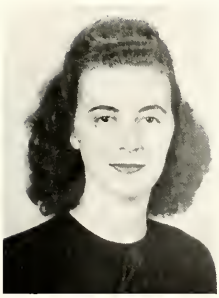

Mrs. William Butler
Assistant Librarian

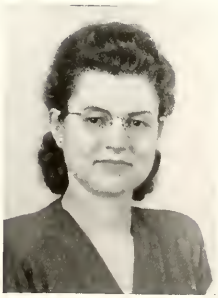

Roberta Brownlee
Secretary

Dorothy Fuller
Secretary

Mrs. C. O. Burgess
Winbigler House Director

Mrs. R. A. Hutchison
Grier Hall House Director

# *Not Shown*

Ruth E. Garwood
A.B., A.M., Ph.D.
Assistant Professor of Spanish

Charles Gourlay Goodrich
Ph.B., M.S., L.H.D.
Professor of French, Emeritus

Eva Louise Barr
B.S., A.B., A.M.
Professor of German and Spanish, Emerita

Charles Leland Neil
A.B., A.M.
Associate Professor of French

Kenneth B. Craig
Superintendent of Buildings and Grounds

Mrs. Grace Gawthrop Peterson
Instructor in Music

Harriet Kyler Pease
B.S.
Art Librarian and Instructor of Art

Thomas Russell Baldwin
B.M., M.M., B.A.
Assistant Professor of Music

Glenn C. Shaver
B.M., A.M.
Assistant Professor of Music

Edna B. Riggs
B.Mus.
Associate Professor of Music

Hugh R. Beveridge
B.S., A.M., Ph.D.
Professor of Mathematics

David A. Murray
A.B., A.M., D.D., L.H.D.
Professor of Bible and Religion, Emeritus

Samuel M. Thompson
A.B., A.M., Ph.D.
Professor of Philosophy

Mrs. Percy McAtee
A.B.
Assistant Librarian

Mrs. Harold Hubbard
A.B., B.S. in L.S.
Assistant Librarian

Frank McClanahan
M.D., F.A.C.S.
Medical Director

Jean May Allison
R.N.
Assistant Nurse

Lola Lambert
B.S.
Dietitian

Mary Margaret Huntoon
B.S.
Co-Director of Women's Physical Education

Helen Margaret Huston
B.S.
Co-Director of Women's Physical Education

Anita Lillig
Secretary

Martha Mumey
Secretary

Miss Martha Reid
McMichael House Director

# Sports

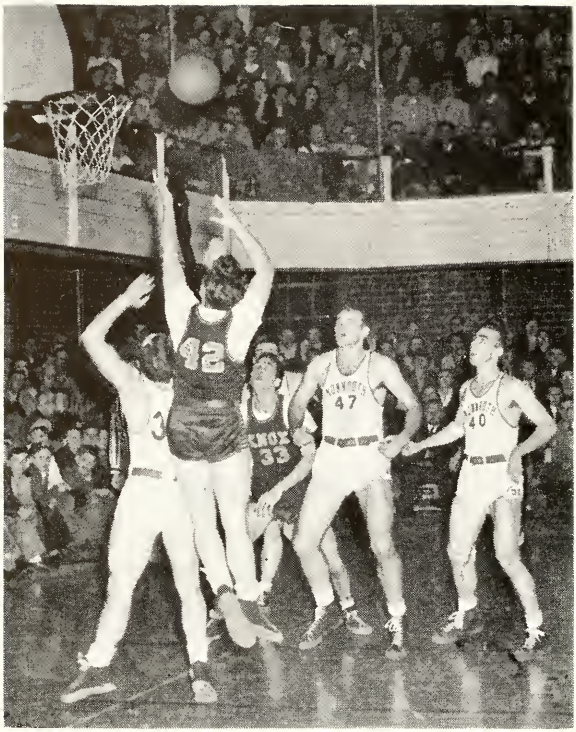


Action again! This season held many eventful thrill packed evenings as our Fighting Scots fought through to victory. Loud cheers rang forth from the gym. Tense spectators clenched their fists and sat through the exciting games as in the Knox-Monmouth game above. Cheers led by the M. C. Pep Club still re-echo the old fight song and "the school with the spirit, the school with the rep . . . . ."

Roscoe W. Scott
B.S., A.M.
Director of Physical Education

Glenn E. Robinson
B.S., A.M.
Instructor in Physical Education

Robert George Woll
B.S., M.S.
Director of Athletics

Monmouth College again sponsored a well rounded program of varsity athletics, consisting of Football, Cross Country, Swimming, Basketball, Baseball, Golf, Tennis, and Track, as well as a full intramural program giving every male student an opportunity to take part in some form of competitive recreation.

The coaching staff consisting of Bobby Woll, Jelly Robinson, and Roscoe Scott did a remarkable job in turning out some of the finest teams in M. C. history.

For the past seven years Coach Robinson has been turning out tough gridiron elevens, with the exception of the time spent with the armed forces. Coach Woll has been mentor of the basketball and track squads for the past twelve years, as well as backfield coach in football. Coach Scott is a newcomer to our campus this season, coming formerly from Carthage High School. He has done a splendid job as swimming and baseball mentor along with his position of line coach in football.

Row 1: B. Turner, Capt., R. Petherbridge, J. Lemon, P. McIlvain, L. Jackson, U. Robinson, J. Sokovich, J. Murphy, D. Riggle.
Row 2: Coach Scott, L. Powell, W. Brood, C. Morgan, B. Hofbauer, B. Newberry, G. Trotter, R. Van Dyke, R. Feeheley, B. Anderson, R. Saunders, D. McKinley (Mgr.).

# 1947 Baseball

| | Opponent | Monmouth |
|---|---|---|
| Parsons | 1 | 3 |
| Iowa Wesleyan | 1 | 7 |
| Eureka | 2 | 7 |
| Iowa Wesleyan | 2 | 7 |
| Augustana | 11 | 10 |
| Macomb | 4 | 6 |
| Quincy | 6 | 1 |
| Augustana | 14 | 11 |
| Parsons | 1 | 2 |
| Macomb | 4 | 5 |
| Quincy | 9 | 5 |

# 1946 Football

This season the Scot eleven was buffeted a bit, in the Mid-west Conference, although the conference standings bobbed up and down like a cork at sea. The last game of the season with the Scots defeating Knox won them fifth place berth in the conference, to say nothing of reclaiming the Turkey.

Two Monmouth gridders were on the conference all-star roster, Tabby Talkin, and Bob McMasters. The team was co-captained by John Hahn and Jack Jaquet. Letter winners on the squad were Bob Feehley, Dave Stone, Ronald Ravenhill, Art Lauer, Don Armstrong, Bill Ray, Bob Rosenbaum, John Tarkington, Blake Turner, Bill Ray, Harry Van Fleet, Roy Petherbridge, Keith Doanne, Bob McMasters, Paul McIlvain, Tabby Talkin, John Perry, and John Worley.

## SEASON SCHEDULE

| | Monmouth | Opponent | | Monmouth | Opponent |
|---|---|---|---|---|---|
| Parsons | 26 | 0 | Ripon | 6 | 20 |
| Beloit | 0 | 6 | Augustana | 13 | 20 |
| Grinnell | 12 | 7 | Cornell | 6 | 13 |
| Carthage | 28 | 0 | Knox | 13 | 0 |

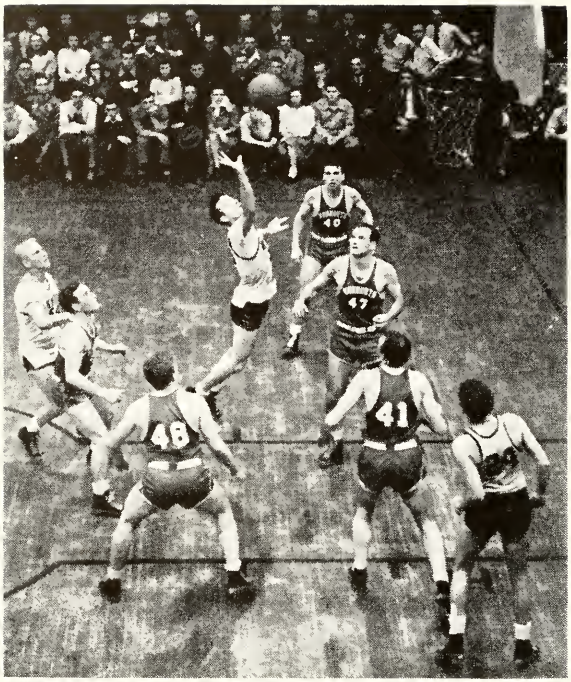


Pogue, Knox center, registers field goal as Monmouth squad awaits rebound. Monmouth players are Trotter (41), White (48), McIlvain (47), Armstrong (40), and Talkin (38). Knox men are Pogue (shooting), Crawford (34), and Stevens (54).

Monmouth and Knox presented the most interesting game of the season to a capacity crowd in the Galesburg Armory January 29th, when the Fighting Scots dropped their third consecutive game, 70-65, after two overtime periods.

Naturally it was a hotly-contested struggle, but neither the excessive amount of fouling or frequent examples of poor officiating could distract from the color of the contest that kept the fans on the edge of their seats from the tip-off to the final gun.

Monmouth jumped to an early lead and set the pace until late in the first half when Knox tied the struggle up via the free throw line at 26 all, with 1 minute and 15 seconds left to play.

# 1946-47 Varsity Basketball

The 1946-47 quint placed fourth in the conference, and broke some records in doing so. Scoring 1,126 points for the season, they are the first Monmouth team to score more than a thousand points for a season. In defeating Hope College 84-60 they set a new team scoring record. The previous record was set in 1943-44 when Monmouth scored 81 points against Western Teachers of Macomb. Donny Armstrong broke the individual scoring record previously held by Gordy Huber at 263 points for the season by racking up a total of 273 points. Huber's game average still holds at 14.6, although Armstrong almost equalled it with 14.2. The all time high, however, is held by Lowell "Curly" Johnson who averaged 19 points a game in 1943, but can hardly be called a school record as he only played in 11 games.

1946-47 Basketball Season:

| | Monmouth | Opp. | | Monmouth | Opp. |
|---|---|---|---|---|---|
| Alumni | 44 | 28 | Cornell | 60 | 46 |
| Parsons | 62 | 34 | Coe | 37 | 47 |
| Burlington Jr. College | 64 | 42 | Grinnell | 65 | 45 |
| Grinnell | 66 | 51 | Carleton | 65 | 63 |
| Iowa Wesleyan | 55 | 36 | Knox | 57 | 60 |
| Augustana | 53 | 41 | Carthage | 60 | 41 |
| Parsons | 59 | 37 | Augustana | 59 | 55 |
| Lawrence | 45 | 59 | Beloit | 70 | 67 |
| Ripon | 54 | 58 | Hope | 84 | 60 |
| Knox | 65 | 70 | | | |

R. Hildreth, B. Wickstrom, C. Moysey, D. Peterson, H. Kason, Coach Woll.

# Golf

| | Opponent | Monmouth |
|---|---|---|
| Knox | 11½ | 6½ |
| Bradley | 11 | 10 |
| Knox | 12½ | 2½ |
| Augustana | 6 | 9 |
| Carthage | 5 | 7 |
| Iowa Wesleyan | 1½ | 13½ |

# Tennis

| | Opponent | Monmouth |
|---|---|---|
| Augustana | 6 | 0 |
| Knox | 4 | 2 |
| Augustana | 3 | 0 |
| Knox | 4 | 2 |
| Carthage | 1 | 6 |
| Iowa Wesleyan | 0 | 5 |

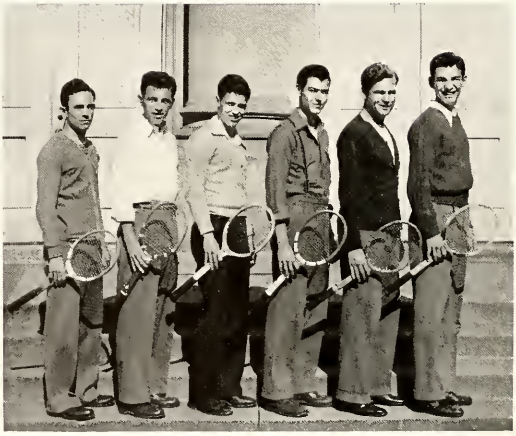

S. Coen, D. Pearson, R. McCaig, K. Frymire, V. Lillig, J. Musgove.

# *Swimming*

| | Opponent | Monmouth |
|---|---|---|
| Y.M.C.A. Burlington | 23 | 52 |
| Y.M.C.A. Burlington | 15 | 60 |
| Ottumwa Naval Air Station | 50 | 25 |
| Beloit | 58 | 17 |
| Knox | 38 | 37 |
| Augustana | 43 | 23 |
| Knox | 49 | 26 |
| Grinnell | 45 | 30 |
| Augustana | 50 | 16 |

# *Knox-Monmouth Track Meet*

Buck Worley (right), Scot hurdler, starting sprint to tape after successfully negotiating the final barrier in the 120 yard high hurdles. The occasion was the dual meet with Knox; the Scots won the affair easily, 93-38. Jud Kruidenier (second lane from left), Monmouth, took second, and Bob Parton, Knox, was third. Worley also won the low hurdles, nosing out Kruidenier by half a step.

Row 1: F. Schips (Mgr.), J. Feehley, H. DeMorest, J. Kruidenier, B. Worley, Coach Robinson.
Row 2: B. Woods, H. Van Fleet, D. Armstrong, G. Trotter, S. Jackson, J. Hoyt, D. Mings, D. Eckhoff, R. Cooper.
Row 3: R. Fair, H. Dunlap, R. McCaig, R. Timmons, R. Talkin, J. Campbell, J. Leary, C. Morris.

## 1947 Track

| | Opponent | Monmouth |
|---|---|---|
| Beloit | 60⅔ | 70⅓ |
| Augustana | 46 | 85 |
| Quadrangular Meet: | | |
| Augustana | 49½ | 68⅚ |
| Carthage | 25⅓ | .... |
| Knox | 19⅓ | .... |
| Western of Macomb | 65⅓ | 65⅔ |
| Knox | 38 | 93 |

## Midwest Conference

| | Points |
|---|---|
| Lawrence | 45 |
| Coe | 35½ |
| Carleton | 31 |
| Grinnell | 30 |
| Monmouth | 27½ |
| Beloit | 23 |
| Cornell | 14 |
| Ripon | 11 |
| Knox | 8 |

In the Beloit Relays, Monmouth scored 8 points, were fourth in the sprint medley, fifth in the 880 yd. relay, and fifth in the distance medley. They also placed sixth in the two mile relay, sixth in the 440 yd. relay, and seventh in the discus throw.

# Classes

# The Senior Class

| | |
|---|---|
| President | George Trotter |
| Secretary | Joan Hutchison |
| Treasurer | Margaret Rowley |
| Student Council Representative | Blake Turner |

# Members Not Shown

Glenn Blythe
Seaton, Illinois

Lois Frank
Sherrard, Illinois

Margaretha Hamilton
Monmouth, Illinois

Robert Jacoby
Cutler, Illinois

Melville Jewell
Little York, Illinois

Lilian Lewis
Monmouth, Illinois

Robert McMaster
Monmouth, Illinois

Willard McMaster
Monmouth, Illinois

Richard Merillat
Monmouth, Illinois

David Stone
Chicago, Illinois

Ronald Thorwaldsen
Monmouth, Illinois

France Vancil
Sparta, Illinois

Richard Barnard
Monmouth, Illinois

Martha Sue Bell
Little Rock, Arkansas

Richard Beck
Pittsburgh, Pennsylvania

Myron Bengson
Chicago, Illinois

Martha Bond
Monmouth, Illinois

Joseph Campbell
Media, Illinois

Joyce Busby
Litchfield, Illinois

Inez Cattron
Ellisville, Illinois

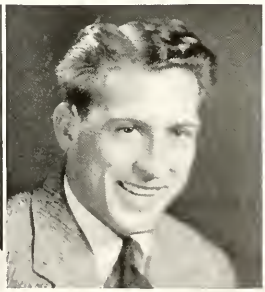

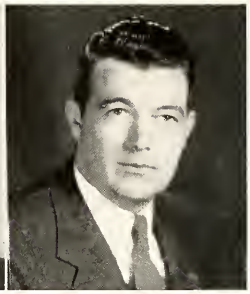

Mary Clark
Oneida, Illinois

Rhodia Cooper
Viola, Illinois

Steven Coen
Champaign, Illinois

Warren Cutler
St. Augustine, Illinois

Dolores Dellinger
Monmouth, Illinois

Shirley Dunlap
Pittsburgh, Pennsylvania

Florence Dunlap
Galesburg, Illinois

Joseph Eavey
Xenia, Ohio

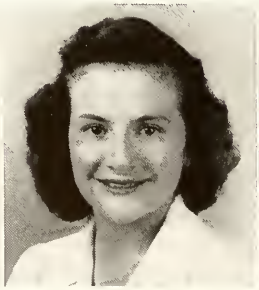

Richard Eckhoff
Dover, Illinois

Jeane Ferguson
Evanston, Illinois

Jesse Evans
Reynoldsburg, Ohio

Janet Findley
Sioux Falls, South Dakota

Myrle Gerkin
East Chicago, Indiana

John Hahn
Evanston, Illinois

Paul Gray
Arlington, Virginia

Donald Hill
Monmouth, Illinois

Helen Hofstetter
Whittier, California

Glenn Hunsaker
Monmouth, Illinois

Nancy Huffnagle
Chicago, Illinois

Joan Hutchison
Monmouth, Illinois

Delbert Icenogle
Monmouth, Illinois

Donn Johnson
Aurora, Illinois

Jack Jacquet
Geneseo, Illinois

Vincent Johnson
Kirkwood, Illinois

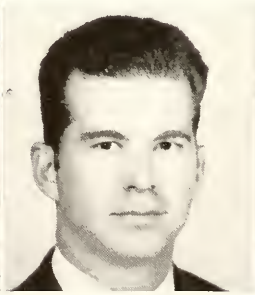
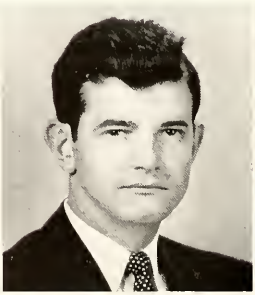
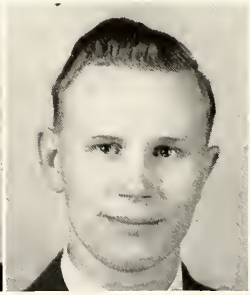

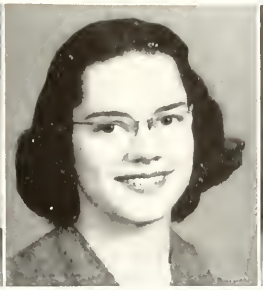

Beatrice Kaeppel
Milwaukee, Wisconsin

Josephine Kilpatrick
Greenfield, Ohio

Nancy Kennedy
DeKalb, Illinois

Vivian Knauss
Chicago Heights, Illinois

Bernard LaMonte
Elmhurst, Illinois

John Lawson
Ellisville, Illinois

Cherry Lauder
Monmouth, Illinois

John Lottes
Sewickley, Pennsylvania

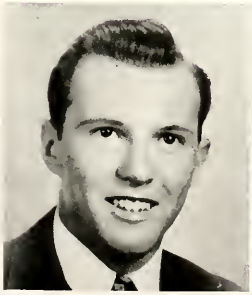

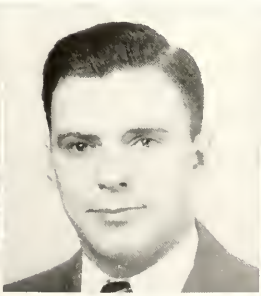
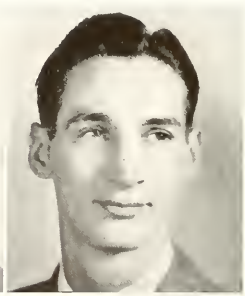

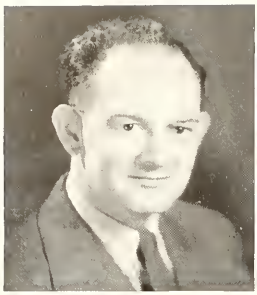

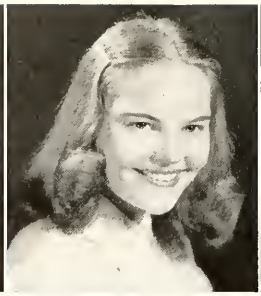

Robert McCreight
Aledo, Illinois

Dorothy Matson
Monmouth, Illinois

Mary McKinnon
Riverside, California

Gloria Matson
Chicago, Illinois

Charlotte Meek
Jerseyville, Illinois

David Morrison
Evanston, Illinois

Merle Milligan
Des Moines, Iowa

Margaret Orr
Columbus Junction, Iowa

Charles Patterson
Overland, Missouri

Margaret Petran
Chicago, Illinois

Dean Peterson
Berwyn, Illinois

Catherine Robinson
Joliet, Illinois

Margaret Rowley
Seaton, Illinois

John Tarkington
Birmingham, Michigan

Charlotte Sharp
St. Louis, Missouri

John Taylor
Roseville, Illinois

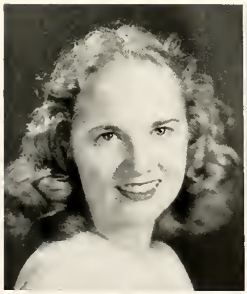

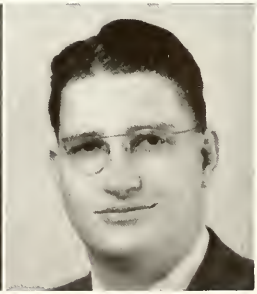

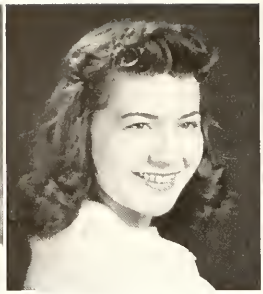

Faye Thomas
Chicago, Illinois

George Trotter
Monmouth, Illinois

Marilyn Thompson
Monmouth, Illinois

Maxine Trotter
Monmouth, Illinois

Blake Turner
Indianapolis, Indiana

Margaret Vittori
Chicago Heights, Illinois

John Urey
Oil City, Pennsylvania

Paul Watson
Monmouth, Illinois

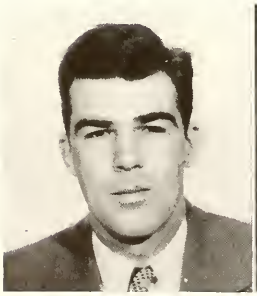

Mary Wilford
Monmouth, Illinois

John Worley
Raritan, Illinois

Karine Work
Pittsburgh, Pennsylvania

Virginia Wyatt
Glenview, Illinois

Helen Young
Monmouth, Illinois

Beth Johnston
Aledo, Illinois

Walter Sutherland
(Junior)

Mary Frances Lister
Monmouth, Illinois

# Junior Class

President ..... Harold Kurtz
Secretary ..... Ceceliamae Posey
Treasurer ..... Gloria Holland
Student Council Representative ..... Jeanne Blaylock

# Juniors Not Shown

Marian Armstrong
Richard Becker
Mary Jane Blake
Mary Brooks
Stephen Genung Bryan
Lee Buchanan
Carol Conlin
Charles Deubner
Warren Frenell
Robert Frynire
Charles Heisler
Gloria Holland
Emmy Lou Hoog
Beverly Jones
Arthur Lauer
Lawrence Lee
Charles Lester
Joseph Lilley
Richard Lincoln
James McCarthy
Alice Mancell
Jeanne Martin
William Morse
Loren Murphy
Lyle Ossian
Leroy Pierce
Jack Polson
Ceceliamae Posey
Carl Rasmusen
Keith Reid
Edith Robeson
Jane Robinson
Lewis Robinson
Robert Rodger
Beverly Streedain
Verne Strantz
Robert Talkin
Frank Testa
Myra Watson
Thomas Weber
Ralph White
Helen Wohler

Sally Whitman
Jane Winbigler
Marjorie Wise

Burney Wickstrom

ROBERT ANDERSON
SIBYL COEN
MARGARET ELMORE

LYNN ARADO
VERYL COLE
JUNE ERICSON

LOIS ALM
BARBARA CURRY
ALICE EDWARDS

JEANNE BLAYLOCK
JOANNE CURTIS
DOROTHY EYLER

JOYCE BRIGGS
EVELYN CAPP
MRS. WILLIAM FAVERTY

JOY BROWN
HELEN DAVIS
ROBERT FOSTER

WILLIAM BROWN
JANE DAVIS
DONNA FRANDSEN

WILLIAM BUTLER
LOUISE DuBOIS
LAILA GABRIEL

WILLIAM GLADSTONE
FLOYD HERSBERGER
HARRY KAPPEL

GALE GLAS
JACK HUSTON
LOUISE LAUDER

HENRY HATCH
DAVID HILL
ANN LAURITSEN

LOREN HENDERSON
CAROL INGRAM
MARY McFARLAND

ROBERT HESSE
RICHARD JOHNSON
JANE McWILLIAMS

LUCILE HILL (Graduate Student)
JAMES JIRAK
PATRICIA MANN

DORIS HIPPLE
RICHARD KUPEL
HELEN MAR

PAT HOFSTETTER
HAROLD KURTZ
AMELITA MEIER

DALE MILLIGAN
JACK ROESCH
DAGMAR STEVENS

HELEN MOORE
FARWELL SAWYER
DOROTHY STEWART

JOHN MURPHY
JOHN SCHWEITZER
ANNE SHIRLEY

MARYGAIL NEILSON
DAVE SCOTT
SHIRLEY THOMAS

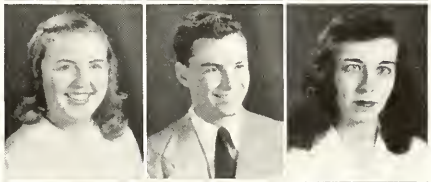

MARGARET OWEN
GLENDORA SHAVER
PRUDENCE TOLOMEO

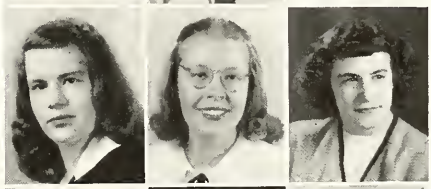

GRACE QUON
DOROTHY SMITH
EDWARD VAN LOON

JANE RAMSEY
FRANCES SINENI
JACK WECKERLY

NORMA RICHARDS
THEO STASS
IRMA WHITE

# *Sophomore Class*

| | |
|---|---|
| President | Charles Gavin |
| Treasurer | Laura Vidal |
| Secretary | Elsie Cory |
| Student Body Representative | Betty Smith |

One hundred ninety-nine strong, the class of '49 proved more than a match for the "freshies" in the traditional pole scrap. "Life" photographers were here for the event, but for some odd reason failed to print their shots. The all-school dance, sponsored by the Sophomores and decorated by Bill Faverty, was one of the big events of the year. The class lost one able secretary, Anita Madden, who changed her name to Lillig during Christmas vacation. With half their college career behind them, the class of '49 looks forward to the two remaining years.

1st Row: E. Nicolaides, H. Stone, G. Reed, L. Smith.
2nd Row: W. McGaughy, B. Hottle, J. Shields, W. Bigger, C. Jenkins.

1st Row: S. Nice, C. McBride, M. McKissick, B. Ohlinger, S. Levin, S. Milow, A. Meier.
2nd Row: G. Muncy, B. Nastik, M. Pilchard, J. McGillicuddy, M. Peck, M. Meeks.
3rd Row: D. Pearson, R. Lunoe, W. Rechel, M. Rinker, L. McMicken, J. McGinnes, R. Miller, L. Moburg.
4th Row: H. Montgomery, L. Morford, R. Marshall, J. Musgove, P. McIlvain, W. Lyman, V. Murk, D. Peterson, M. Neill.

1st Row: E. Geraldi, S. Ives, P. Holmquist, A. Latham, B. Lamb, R. Hancock, J. Larson.
2nd Row: E. Hickman, M. Harris, A. Kniss, D. Goddard, J. Garst, C. Gardner, G. Keating.
3rd Row: A. Kilpatrick, M. Hofstetter, L. Gowdy, E. Johnson, A. Hart, D. Kern, N. Kimble.
4th Row: H. Harkless, J. Leary, P. Kaler, H. Hatch, D. Jelinck, R. Latham, C. Gavin, R. Johnson.
5th Row: K. Giles, B. Harvey, V. Killey, D. Grant, T. Johnson, G. Hanna, D. Huston.

1st Row: B. Davis, M. Effland, G. Festerling, J. Ellsworth, B. Caldwell, C. Barron, V. Bastian, B. Davis.
2nd Row: J. Baldwin, E. Fulljames, R. Enloe, J. Eckhardt, D. Davis, J. Chakides, L. Fuhr.
3rd Row: P. Bird, W. Christian, P. Boatright, E. Cory, D. Colvin, B. Burns, J. Black, M. Dahlbo.
4th Row: P. Daymude, D. Gantner, R. Bilter, K. Clark, W. Congdon, G. Bastian.
5th Row: H. Kason, H. Dunlap, K. Chicoine, M. Briggs, H. Bayer, W. Faverty, J. Camp, J. Forbes.

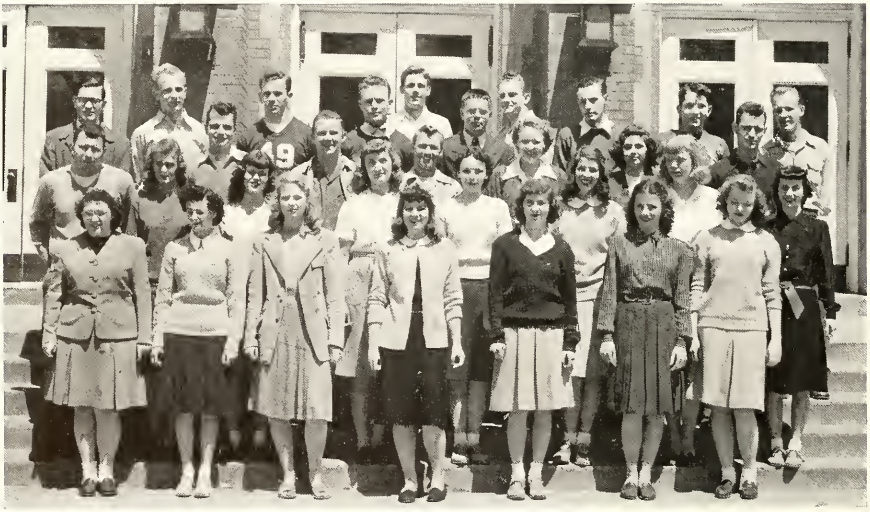

1st Row: L. Stewart, B. Whiteman, L. Staudenbauer, M. Talkin, J. Treleaven, E. Thompson, R. Strangeway.
2nd Row: D. Seymour, V. Van Zelst, S. Wallace, L. Vidal, M. Wilkin, N. Turnbull, M. Wilkens, H. White.
3rd Row: T. Trainor, R. Towsley, B. Saunders, D. Wisner, U. Swanson, R. Surratt.
4th Row: T. Senseman, J. Staudenbauer, H. Van Fleet, D. Whiteman, E. Sachs, F. Schips, W. Butcher, W. Yocum, T. Vlahos, B. Vance.

# Freshman Class

| | |
|---|---|
| President | Robert Cunningham |
| Secretary | Frances Drayson |
| Treasurer | Jewel Price |
| Student Council | John Hamilton |

They came in like a lion and went out like a lion. Yessir, the first big post-war Freshman class really made the rest of the campus sit up and take notice before they finished this year. Of course they didn't do much when it came to downing the Sophomores—but THE POLE WAS GREASED. But they removed their hats at the half of the Knox game in the true Monmouth tradition and came up with a swell dance at the Parochial School that same night. And when it came time for the Freshman play in April, Bruce Hanson showed the rest of the campus that a Freshman is just as good as they come when you meet "The Man Who Came to Dinner."

Row 1: J. Vanstone, B. Smith, M. Oyler, R. Acheson, J. Brown, M. Huey, J. Apgar.
Row 2: J. Sedik, M. Sjoholm, B. Scheldrup, J. Hillen, E. Barr, G. Hargraves, M. MacCullum.
Row 3: R. Wornock, J. Rathbun, R. Van Dyke, B. Onken, R. Hoffbauer, R. Hanson, P. Miller, W. Mahler.
Row 4: D. Deets, R. Basinger, C. Krisfaluzy, H. DeMorest, R. Buchanan.
Row 5: R. Sympson, D. Saupe, W. Rautenberg, J. Burke, W. Lynch, T. Carmichael, D. Phelps, J. Goggin, W. Kricker, R. Kunningham, J. Wilson, R. Fuhr.

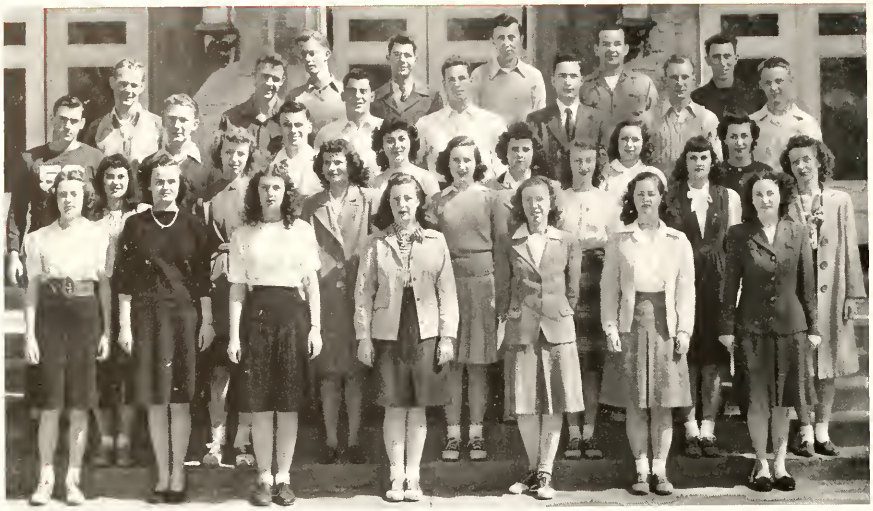

Row 1: R. Howard, P. Huxley, M. Langford, M. Howells, J. Hodge, H. Laemmli, H. Dykhuizen.
Row 2: L. Jackson, L. Johnson, M. Husman, I. Johnson, P. Lane, C. Keim, J. Lewis.
Row 3: K. Ketcham, P. Johnson, W. Ivey, M. Korbakes, M. Langford, M. Kinney, U. Kern.
Row 4: G. Hunt, R. Ingraham, C. Koenig, B. Kennedy, G. Lauterbach, K. Johnson, R. Carlson.
Row 5: W. Lesch, R. Leiper, W. Kinney, W. Kuntz, J. Kruidenier.

Row 1: S. Shaw, R. Busch, M. Talsott, D. Riskedal, C. Taylor, L. Simmons, S. Reed.
Row 2: G. Schoenfeld, R. Smick, Y. Richardson, E. Routsong, J. Reinecke, D. Sutton, V. Stewart, W. Scott.
Row 3: J. Szmydt, R. Timmons, V. Robinson, J. Craig, R. Thornburg, D. Stanley.
Row 4: M. Reid, W. Davis, R. Shebeck, C. Richey, R. Seigle, R. Sieving.

Row 1: B. Bailey, J. Allison, M. Bachman, J. Bennison, J. Bowles, M. Annesley, P. Aiken.
Row 2: D. Brattian, C. Axline, D. Brown, D. Misener, N. Asp, M. Bannen, A. Bear.
Row 3: E. Allen, J. Bakker, M. Austin, G. Beasley, D. Blair, C. Bengson.
Row 4: A. Albert, R. Armstrong, R. Ady, J. Birdsell, L. Beck, R. Bell, W. Brodd, D. Baird.

Row 1: R. Calhoun, G. Davis, J. Dykhuizen, M. Connell, D. Curtis, G. Clark, A. Bannalte.
Row 2: E. Ericson, D. Davis, S. Davis, J. Chatten, C. Carlson, J. Carlson, M. Clark.
Row 3: C. Eggleston, L. Carlson, G. Davis, S. Brown, K. Chicoine, R. Cooper, H. Cook.
Row 4: L. Clark, A. DeVitalis, R. Burnette, R. Fair, W. Cleland, J. Dean, D. Davis.

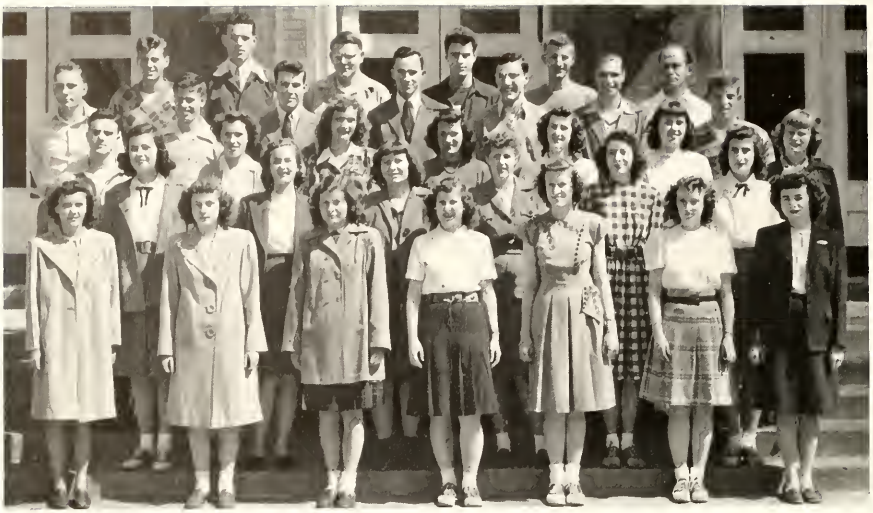

Row 1: P. Moore, J. McCreight, N. McDowell, G. McWilliams, G. Moore, N. Milward, K. Monahan.
Row 2: J. Martin, R. McConnel, M. McLean, S. Merion, J. Hogue, S. McMullen.
Row 3: V. McDade, R. Peterson, S. Matson, C. Miller, S. May, A. Lytle, M. Danielson.
Row 4: R. Matson, R. McCaig, K. Lindstrom, G. Miller, D. McGaughey, G. Marsh, H. Luthin.
Row 5: J. Mains, D. McKinley, R. Medhurst, J. Linton, R. Longfield, J. Matthais.

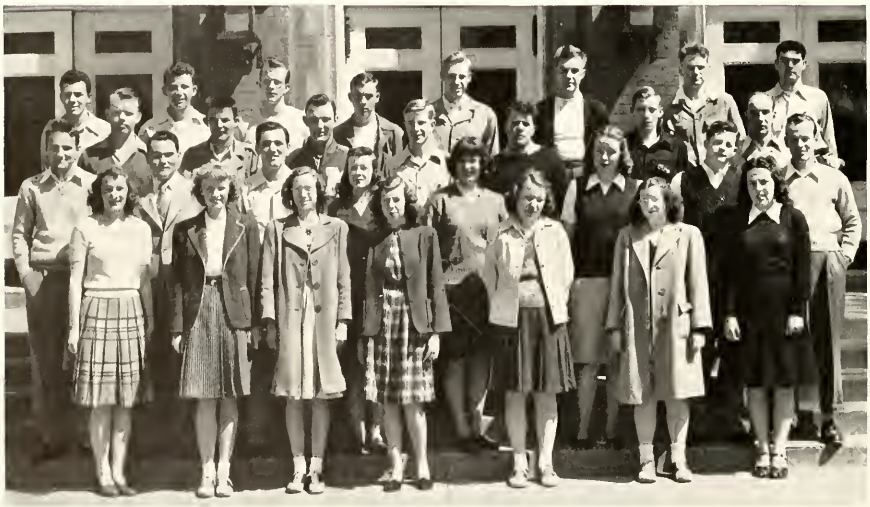

Row 1: J. Price, P. Pullman, F. Ralston, D. Morsen, M. Muirhead, M. Plunkett.
Row 2: R. Overton, A. Peyron, J. O'Neal, F. Nicholas, C. Pierce, L. Ronsdale, A. Parmenter, E. Murray.
Row 3: W. Petrie, J. Palmer, R. Petherbridge, D. Price, J. Nixon, D. Ralston, J. Lantzy.
Row 4: D. Cameron, H. Musgove, R. Porter, D. Price, R. Oswald, H. Patterson, H. Poling, C. Morgan.

Row 1: R. Felts, J. Heath, G. Gabriel, M. Heisler, R. Forsythe, L. Flament, M. Gantner.
Row 2: F. Ferson, D. Hendel, B. Hargis, K. Hanson, M. Gauss, R. Giddings, K. Goddard.
Row 3: K. Frymire, A. Fayette, D. Gliessman, W. Grice, R. Fisher, R. Hesse, F. Drayson, R. Gibson.
Row 4: J. Hastings, G. Graff, W. Forsythe, J. Graham, J. Francis, R. Flemley, D. Gossett, B. Hanson.
Row 5: F. Goodall, K. Hay, D. Hershberger, R. Fecheley, R. Hildreth, R. Fritz.

Row 1: M. Tubbs, D. Walker, I. Webster, E. Wylie, F. Tubbs, S. Tinsley, M. Wysong.
Row 2: J. Weakley, J. Warnecke, P. Wicall, B. Zeis, M. Zielke, J. Wilford, D. Walker.
Row 3: K. Wharff, D. White, W. Wilkens, A. Wiseley, D. Woodruff, D. Tubbs, J. Wasley.
Row 4: D. Vandersnick, W. Wiesjahn, C. Wedan, W. Woods, J. Torrence, W. Weymuller, M. Williams.
Row 5: R. Williams, J. White, R. Washburn, J. Wasley, L. Wheat.

# *Organizations*

1st Row: J. Hutchison, G. Holland.
2nd Row: L. DuBois, M. Petran, M. Bond, S. Dunlap.

# *Pan-Hellenic Council*

The Pan-Hellenic Council is essential to successful cooperation among the sororities on campus. It is composed of the president and one other member of each group. It insures fair play in everything that concerns the four sororities, particularly during the rushing season.

President ..... Joan Hutchison, Kappa Kappa Gamma
Vice-President ..... Gloria Holland, Kappa Delta
Secretary ..... Beverly Jones, Pi Beta Phi
Treasurer ..... Shirley Dunlap, Alpha Xi Delta

Seated: A. Lauer, L. Pierce.
Standing: J. Tarkington, R. Beck, V. Lillig, J. Eavey.

# *Inter-Fraternity Council*

The object of the Interfraternity Council is to promote and maintain harmony between the fraternities on the campus. Membership is composed of two representatives from each fraternity elected each year. This same group sponsored an interfraternity dance in January which was deemed a huge success.

President ..... LeRoy Pierce
Secretary-Treasurer ..... Art Lauer
Representatives:
Phi Kappa Pi ..... LeRoy Pierce, Art Lauer
Tau Kappa Epsilon ..... John Tarkington, Richard Beck
Theta Chi ..... Verne Lillig, Joe Eavey

Members

Corrine Barron
Jo Ann Black
Mary Jane Blake
Joan Chakides
Marian Cowden
Joanne Curtiss
Jane Davis
Shirley Dunlap
Dorothy Eyler
Lois Frank
Laura Fuhr
Helen Hofstetter
Marilyn Hofstetter
Mary K. Hofstetter
Patricia Hofstetter
Agnes Kilpatrick
Jo Kilpatrick
Shela Levin
Rosemary Mancell
Martha Meeks
Sue Milow
Helen Moore
Margaret Petran
Catherine Robinson
Betty Smith
Dorothy Smith
Ruth Strangeway
Glendora Shaver
Marilyn Thompson
Shirley Thomas
Joyce Treleaven
Helen Wohler

Pledges

Patricia Aiken
Ruth Busch
Ruth Calhoun
June Eckhardt
Rosemary Felts
Shirley Matson
Joan May
Carol Miller
Barbara Nastick
Jane Nash
Genevieve Reed
Barbara Smith
Elaine Thompson

Row 1: C. Miller, R. Busch, G. Reed, R. Felts.
Row 2: J. Eckhardt, J. May, B. Smith, J. Nash, S. Matson, B. Nastick, E. Thompson, P. Aiken.

Row 1: J. Martin, D. Eyler, J. Chakides, M. Meeks, S. Levin, R. Strangeway, L. Frank.
Row 2: H. Wohler, S. Thomas, P. Hofstetter, M. Petran, J. Kilpatrick, M. Blake.
Row 3: C. Barron, S. Milow, D. Smith, J. Treleaven, L. Fuhr, H. Moore, C. Robinson, S. Dunlap, H. Hofstetter, G. Shaver, A. Kilpatrick, M. Thompson, B. Faverty, J. Davis.

# Alpha Xi Delta

The Beta Epsilon chapter of Alpha Xi Delta came to Monmouth College in 1932.

The Alpha Xi Delta's on Monmouth campus are extremely active. They participate and present many things of importance such as lectures, dances, meetings, and the annual tea for the faculty and alumnae. Among other interesting things, the chapter has adopted a family in Nordwych, Holland, and is sending them, in reciprocation for the tulips in front of Wallace Hall, cartons of clothes and other necessities of life.

OFFICERS

| | |
|---|---|
| President | Margaret Petran |
| Vice-President | Patricia Hofstetter |
| Secretary | Shirley Thomas |
| Treasurer | Josephine Kilpatrick |

Members

Robert Ady
Richard Beck
Edward Brown
Robert Burnett
William Butcher
Joseph Campbell
Veryl Cole
Paul Daymude
William Davis
Jack Forbes
Walter Forsythe
Warren Frenell
Roger Fritz
Charles Gavin
John Hahn
Fred Hanna
Loren Henderson
David Hill
Donald Huston
Jack Huston
Robert Johnson
Richard Johnson
Donn Johnson
Ted Johnson
Elson Keefer
Dean Kleinkopf
William Kuntz
Bernard LaMonte
John Lemon
Roger McCaig
Robert McCreight
Donnald McGaughey
Locke Morford
Jack Murphy
Lyle Ossian
Charles Patterson
Earl Piccard
Carl Ramussen
Wallace Rechel
Farwell Sawyer
Jack Schweitzer
Max Shrode
Robert Talkin
John Tarkington
Robert Thornburg
George Trotter
Harry Van Fleet
Dale Walker
John Ward
Donald Whiteman
William Westbrook
Jere Wilford
Stewart Zimmerman

Pledges

Gene Bastian
Roger Fair
Raymond Fosterling
Thomas Hern
Lynn Keim
Walter Kendall
Joseph Lantzy
Kenneth Nelson
Judd Rathbun
Max Reid
Wallace Scott
James Torrance

T.K.E. Chapter House

"Smoky"

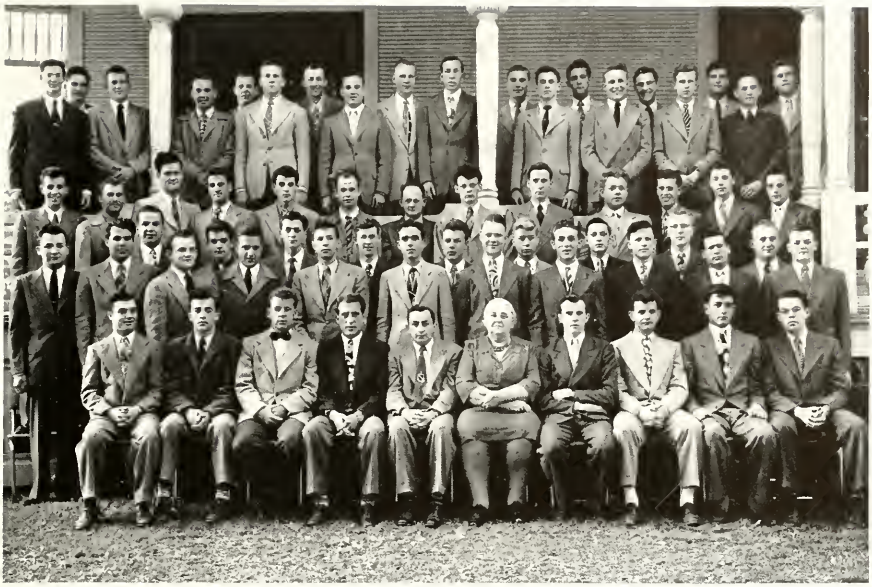

Row 1: D. Hill, C. Gavin, J. Hahn, J. Campbell, R. Beck, Mrs. McCaslin, B. Lamont, D. Johnson, J. Murphy, E. Keefer.
Row 2: J. Ward, E. Brown, W. Kuntz, W. Butcher, D. Hershberger, J. Wilford, J. Rathbun, R. Johnson, R. Johnson, L. Henderson, S. Zimmerman, R. Latham, C. Rasmusen, J. Lemon, G. Bastian, J. Schweitzer, W. Kendall, L. Morford, W. Davis, W. Forsyth.
Row 3: W. Rechel, R. Saunders, L. Dingwell, L. Keim, F. Hershberger, T. Hern, R. McCreight, R. Burnett, D. Walker, V. Cole, R. McCaig, E. Picard, W. Scott.
Row 4: R. Ady, K. Nelson, T. Johnson, M. Reid, F. Sawyer, R. Fosterling, G. Trotter, R. Talkin, V. Johnson, C. Patterson, R. Fritz, J. Campbell, J. Forbes, D. Whiteman, D. McGaughey, P. Daymude, J. Torrence, F. Hanna, D. Huston.

# Tau Kappa Epsilon

The year 1946-47 was one of great success on Monmouth campus for the men of Tau Kappa Epsilon. The TKE's are consistently active in presenting extra-curricular activities that are of great importance on Monmouth campus.

OFFICERS

| | |
|---|---|
| Prytanis | John Tarkington |
| Epi-Prytanis | Donn Johnson |
| Grammateus | John Murphy |
| Crysopholos | Richard Beck |
| Histor | Bernard LaMonte |
| Hegeman | John Hahn |
| Pylortes | Joseph Campbell |
| Hypoyhetes | Charles Gavin |

Members

Jane Bakker
Joyce Briggs
Jean Brown
Arlene Canalte
Joyce Carlson
Gretchen Clark
Alice Edwards
Margaret Elmore
Roberta Enloe
Elaine Fulljames
Gertrude Gabriel
Laila Gabriel
Jean Garst
Roberta Hancock
Julie Heath
Janet Hogue
Gloria Holland
Marion Huey
Dolores Jelinek
Elaine Johnson
Charlene Keim
Barbara Lamb
Lois McMicken
Patricia Mann
Jane Martin
Betty Ohlinger
Margaret Pilchard
Jewell Price
Barbara Ream
Linda Simmons
Theo Stass
Lois Staudenbauer
Irma White

Pledges

Jane Dykhuizen
Elma McGrew
Shirley Shaw
Marcia Talbot

Row 1: A. Cannalte, J. Bakker, P. Mann, M. Talbot, L. Simmons.
Row 2: E. McGrew, J. Dykhuizen, G. Clark, J. Martin, G. Gabriel, J. Price, L. Staudenbauer, B. Ream, M. Huey, J. Brown, S. Shaw.

Row 1: I. White, L. Gabriel, G. Holland, A. Edwards, B. Hancock.
Row 2: J. Busby, M. Gerkin, C. Ingram, E. Capp.
Row 3: B. Lamb, J. Garst, L. McMicken, D. Jelinek, J. Ericson, J. Briggs, T. Stass, E. Fulljames, M. Pilchard, R. Enloe, M. Brooks, M. Elmore.

# *Kappa Delta*

Kappa Delta was founded at Virginia State Normal College on October 23, 1897. The chapter here, Beta Gamma, was first a local sorority called Theta Chi Mu. In October, 1936, it joined with the national organization and since has been Beta Gamma of Kappa Delta.

The girls who wear the diamond pin whirled through a year's round of school and social activities from their Pirate Party to that May night when they serenaded their seniors with the favorite songs of Kappa Delta. We can look back on the Moon Mist formal, the monthly olive binges, the loveliness of the white rose, the colors green and white, the spring formal with the thrill and romance of One Night, One Spring, and think, KD did it again.

OFFICERS

| | |
|---|---|
| President | Carol Jean Ingram |
| Vice-President | Myrle Gerkin |
| Secretary | Joyce Busby |
| Treasurer | Evelyn Capp |

MEMBERS

William Christian
Joseph Staudenbaur
William Cashin
Donald Tezak
Monroe Beatty
Glen Blythe
Jack Fleming
James Musgove
Charles Stratemeyer
Roderick Towsley
William Congdon
Richard Hamilton
Edward Sachs
Richard Merillat
Dean Peterson
Henry Kappel
Leroy Pierce
Kenneth Clark
Richard Miller
Erwin Mikesell
Jon Camp
Melvin Schulmeister

PLEDGES

Arnie House
Tom Carmichael
Kirby Frymire
Bill Weyhmueller
Yale Richardson
Gordie Dahl
Dougal Cameron
Harry Cook
Jerry Sauer
Don Johnson
Martin Neill
Kenny Brechbill
Dwight Tubbs
Keith Wharff
Don Pearson
Don Deets
Doc Calhoun
Don Bowman
John Hamilton
Don Baird
Chuck Deubner
Bob McClintock
Don Davis
Sid Jackson
Duke Lieurance
Bill Ellerby
Bob Matson
Bill Lynch
Bob Overton
Ray Van Dyke
Don Riggle
Bill Woods
Jim White
Jim Graham
Dick Washburn
Bill Rautenburg
Bob Porter
Hank Tubbs
Carl Johnson
Bill Wasson
Rollie Goggin
Dick Wilkens
Chris Koenig
Bob Cunningham
Howie Musgove

1946-47 PLEDGE CLASS

Front Row: (left to right) Arnie House, Tom Carmichael, Kirby Frymire, Bill Weyhmueller, Yale Richardson, Gordie Dahl, Dougal Cameron, Harry Cook, Jerry Sauer, Don Johnson, Marty Neill, Kenny Brechbill.
Middle Row: Dwight Tubbs, Keith Wharff, Don Pearson, Don Deets, Doc Calhoun, Don Bowman, Art Lauer (pledge master), John Hamilton, Don Baird, Chuck Deubner, Bob McClintock, Don Davis, Sid Jackson.
Back Row: Duke Lieurance, Bill Ellerby, Bob Matson, Bill Lynch, Bob Overton, Ray Van Dyke, Don Riggle, Bill Woods, Jim White, Jim Graham, Dick Washburn, Bill Rautenberg, Bob Porter, Hank Tubbs, Carl Johnson, Bill Wasson, Rollie Schmitt, John Goggin, Dick Wilkens, Chris Koenig, Bob Cunningham, Howie Musgove.

ACTIVE CHAPTER

Back Row: (left to right) William Christian, Joseph Staudenbaur, William Cashin, Donald Tezak, Monroe Beatty, Glen Blythe, Jack Fleming, James Musgove, Charles Stratemeyer, Roderick Towsley, William Congdon.

Front Row: (left to right) Richard Hamilton, Edward Sachs, Richard Merillat, Dean Peterson, Henry Kappel, Leroy Pierce, Kenneth Clark, Richard Miller, Erwin Mikesell, John Camp, Melvin Schulmeister.

# Alpha Tau Omega

This year, for the first time since 1943, A.T.O. has returned to peace time status on the Monmouth College campus. It has been one of the greatest in the A.T.O.'s proud history.

Early in the year correspondence began between the local group and A.T.O., one of the prominent national fraternities. After a year in which members of the various A.T.O. chapters visited the local fraternity, and upon completion of a formal petition, Phi Kappa Pi was accepted as the ninety-eighth chapter of A.T.O. fraternity. The members look back with pride on their history as Phi Kap's and with the same pride, look forward to their future as A.T.O.'s.

OFFICERS

| | |
|---|---|
| President | LeRoy Pierce |
| House Manager | Ed Vancil |
| Pledge Master | Art Lauer |
| Secretary | Dean Peterson |
| Treasurer | Ed Sachs |

Actives

Joyce Aszman
Jeanne Blaylock
Marion Danielson
Helen Davis
Delores Dellinger
Barbara Dent
Louise DuBois
Janet Findley
Gail Glas
Dorothy Goddard
Doris Hipple
Emmy Lou Hoog
Nancy Huffnagle
Joan Hutchison
Anne Kniss
Martha Lafferty
Louise Lauder
Dorothy Matson
Dagmar Stevens
Mary Lou Stewart
Nancy Turnbull
Laura Vidal
Mary M. Wilkin
Karine Work
Helen Young

Pledges

Elinor Allen
Marion Austin
Catherine Axline
Evelyn Barr
Jeannie Bennison
Frances Drayson
Ethel J. Ericson
Lois Flament
Katherine Goddard
Ruth Ann Hesse
Margaret J. Owen
Charlotte Pierce
Elizabeth Routsong
Rica Tubbs
Dorothy Walker
Jane Warnecke
Joann Weakley
Lois Wittberger

Row 1: F. Drayson, E. Ericson, L. Flament, R. Tubbs.
Row 2: M. Austin, J. Bennison, D. Walker, J. Warnecke, E. Allen.
Row 3: M. Owen, E. Barr, R. Hesse, K. Axline, J. Weakly, L. Wittberger, E. Routsong, C. Pierce, K. Goddard.

Row 1: D. Goddard, E. Hoog, D. Hipple, L. DuBois, M. Danielson.
Row 2: M. Stewart, J. Ramsey, D. Matson, V. Wyatt, J. Hutchison, C. Lauder, B. Whiteman, J. Blaylock.
Row 3: L. Lauder, H. Davis, P. Kaler, B. Davis, L. Vidal, D. Dellinger, N. Huffnagle, D. Stevens, J. Azman, B. Dent, N. Turnbull, G. Glas, J. Findley, K. Work, M. Lafferty, M. Wilkin, H. Young, A. Kniss.

# *Kappa Kappa Gamma*

Working hand in hand with the UNRRA seemed to be the guiding force of the "wearers of the golden key" this year. If they weren't collecting canned goods for Greece or making "little things" for Norway, they were working right here at home by raising money to decorate the children's room at the Monmouth hospital. But "all work and no play makes Jill a dull girl", so the girls went out and captured prizes at homecoming on the float and for stunt nite. Even their dates all sat up and took notice at their two formals, "Fantasy in Frost" and "May Melody." Friendliness and helpfulness were the key words of the girls loyal to the blue and blue.

OFFICERS

| | |
|---|---|
| President | Joan Hutchison |
| Pledge Captain | Virginia Wyatt |
| Treasurer | Barbara Whiteman |
| Standards Chairman | Cherry Lauder |

MEMBERS

Ralph Marshall
Dave Stone
Bill Butler
Merle Slayton
David Scott
Hearld Montgomery
Robert Hess
Frank Testa
Robert Miller
Joe Lilley
James Jirak
James Hammerburg
Ken Chicoine
Steve Coen
Harry Kason
James Shaw
Vernon Lillig
Myron Bengson
John Lawson
Dick Kupel
Paul Grey
Bill Faverty
Verne Strantz
Richard Barnard
Robert Fekete
Glenn Hunsaker
Bufford Hottle
Delbert Icenogle
Harold Kurtz
James McInnes
Dallas Bossort

PLEDGES

Walter Lyman
Don Grant
Ray Atkinson
Bob Johnson
Victor Killey
Roy Shebeck
Harold Dunlap
Don Ralston
Ray Timmons
Henry Hatch
Kenneth Hulslander
Charles Moysey
Weldon Yocum
Ted Vlahos
Dick Hildreth
James Wasley
Jack Wasley
George Schoenfield
Merle Milligan
Dale Milligan

OFFICERS

1st Row: J. Eavey, V. Lillig, R. Fekete.
2nd Row: F. Testa, S. Coen, H. Kurtz, J. Jirak, R. Marshall.

Row 1: B. Lyman, D. Grant, R. Atkinson, B. Johnson, V. Killey, R. Shebeck, H. Dunlap, D. Ralston, R. Timmons, H. Hatch, K. Hulslander, C. Moysey, W. Yocum, T. Vlahos, R. Hildreth, J. Wasley, J. Wasley, G. Schoenfeld, M. Milligan, D. Milligan.
Row 2: R. Marshall, D. Stone, B. Butler, M. Slayton, D. Scott, H. Montgomery, R. Hess, F. Testa, J. Eavey, R. Miller, J. Lilley, J. Jirak, Mother White, J. Hammerburg, K. Chicoine, S. Coen, H. Kason, J. Shaw, V. Lillig.
Row 3: M. Bengson, J. Lawson, D. Kupel, P. Grey, B. Faverty, V. Strantz, R. Barnard, R. Becker, R. Fekete, G. Hunsaker, B. Hottle, D. Icenogle, H. Kurtz, R. Lunoe, J. McInnes, D. Bossort.

# Theta Chi

Theta Chi moved into its first full post-war year with a fervor. The newly redecorated home was the scene of many fine open houses. With an eye upon further solidarity, an intrafraternity athletic series was instituted with the Beta Rho chapter at Illinois Wesleyan. Two basketball games, one at Bloomington and the other here, inaugurated a new idea in fraternity possibilities on the Monmouth campus. A pledge class of twenty-four, the first semester, brought the active roster to sixty-two and prepared Theta Chi for the years ahead.

OFFICERS

| | |
|---|---|
| President | Vernon Lillig |
| Vice-President | John Lawson |
| Secretary | Joe Eavey |
| Treasurer | Frank Testa |
| Marshall | Dick Becker |

Members

Jean Ferguson
Faye Thomas
Martha Bond
Mary McKinnon
Ceceliamae Posey
Lynn Arado
Sally Whitman
Beverly Streedain
Marion Thompson
Beverly Jones
Hazel Hatch
Viola Van Zelst
Elsie Cory
Sally Wallace
Gwen Keating
Karol Klus
Shirley Olson
Norma Kimble
Betty Davis
Helene Terranova

Pledges

Marion Gantner
Norma Milward
Carol McBride
Jo Ann Larson
Eunice Kern
Celinda Gardner
Jacqueline McGinnis
Marygail Neilson
Katherine Ramsdale
Nancy McDowell
Frances Ferson
Patricia McConnell
Dolores Bratton
Marcia Tubbs
Mary Francis Lister
Barbara Deubler
Mary Bannon
Leona Sanderson
Jeanne Black

Row 1: M. Gantner, N. Milward, C. McBride, J. Larson, E. Kern.
Row 2: C. Gardner, J. McGinnis, M. Nielson, L. Ramsdale.
Row 3: N. McDowell, F. Ferson, P. McConnell, D. Bratton, M. Tubbs, M. Lister, B. Deubler, M. Bannon, L. Sanderson, J. Black.

Seated: J. Ferguson, M. Bond, F. Thomas, S. Whitman.
Standing: M. McKinnon, H. Hatch, E. Cory, V. VanZelst, C. Posey, B. Stredain, M. Arado, B. Jones, G. Keating, S. Olson, S. Wallis.

# *Pi Beta Phi*

Pi Beta Phi is the name that the I.C. Sorosis girls took in 1888. It was the first national fraternity for women, founded at Monmouth in 1867. The wine carnation and the colors wine and blue are the favorites of the girls that wear the golden arrow of Pi Beta Phi.

OFFICERS

| | |
|---|---|
| President | Martha Bond |
| Vice-President | Faye Thomas |
| Recording Secretary | Jean Ferguson |
| Corresponding Secretary | Gwen Keating |
| Treasurer | Sally Whitman |

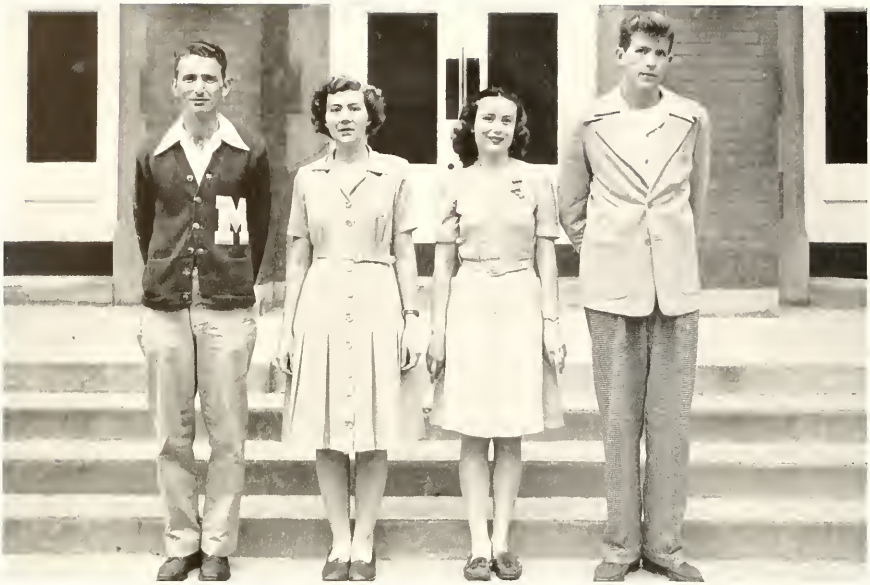

INDEPENDENT OFFICERS: J. Worley, R. Cooper, V. Knauss, L. Buchanan.

# *Independent Organization*

The Independents took their place this year among the other social organizations on campus by sponsoring two formals, "S. S. Independent" and "Moonglow," a dinner dance, and various open houses throughout the year for the members and their guests. The main purpose of the organization is to provide social functions for all non-fraternity and non-sorority students in school.

OFFICERS

| | |
|---|---|
| President | Lee Buchanan |
| Vice-President | Vivian Knauss |
| Secretary | Rhodia Cooper |
| Treasurer | John Worley |

C. Lauder, M. Trotter, V. Knauss, J. Busby, J. Hutchison.

# Tau Pi

Tau Pi is the local organization on the campus which corresponds to Mortar Board. It was founded by Mary Ross Potter, and initiated its 15th class in May, 1946.

Girls who achieve the finest ideals of womanhood are taken at the end of their junior year, and make up the active membership of the organization during their senior year.

OFFICERS

President ..... Joan Hutchison
Vice-President ..... Jo Kilpatrick
Secretary-Treasurer ..... Martha Bond

MEMBERS

Jo Kilpatrick
Vivian Knauss
Martha Bond
Joyce Busby
Cherry Lauder
Joan Hutchison

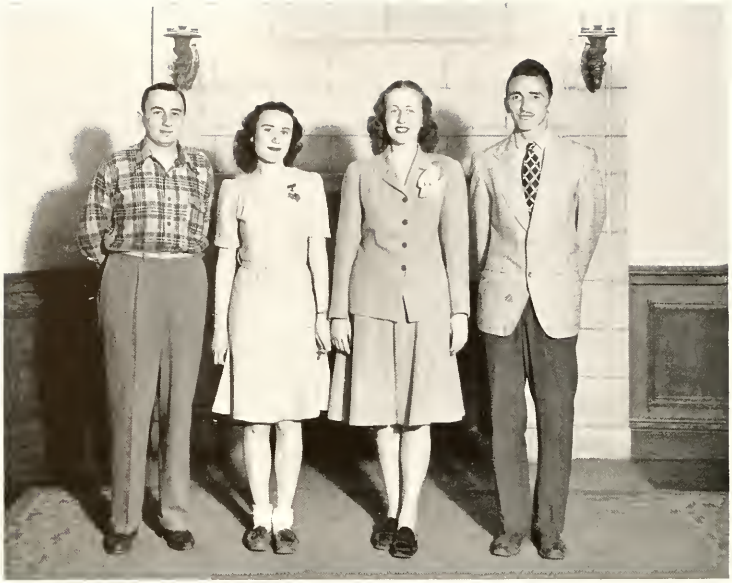

R. Beck, V. Knauss, C. Lauder, J. Worley

# *Student Body Officers*

The student body of Monmouth College extends many thanks to these leaders and officers for a job well done; namely president J. R. (Buck) Worley, vice-president Richard (Coach) Beck, secretary Cherry Lauder, and treasurer Vivian Knauss. While guiding our school back to pre-war standards, they laid a foundation for the proposed honor system, furthered student government, and made the Student Union a near reality.

Seated: J. Hutchison, B. Turner.
Standing: M. Milligan, G. Trotter.

# *Student Court*

The little publicized quintet that has to judge the students and make the decisions do a thankless job, but one worthy of much praise, for it is an integral part of our Student Government. Good luck, "Judges", and may you always make the right decisions.

"THE JUDGES"

Joan Hutchison
Cherry Lauder
Merle Milligan
George Trotter
Blake Turner

Row 1: V. Knauss, Miss Leidman, M. Petran, G. Holland, J. Hutchison.
Row 2: R. Beck, Mr. Finley, Dean Cleland, Dr. Grier, J. Worley, J. Eavey, Mr. Petrie.

# *Student - Faculty Committee*

The Student Faculty Committee serves to bring the faculty and students together so that each may more clearly see and understand each other's viewpoints and thus promote cooperation on the campus. The Student-Faculty Committee takes action on any problems brought up in Student Council which it deems affect the college as a whole.

"WHEELS"

Dr. Grier
Dean Cleland
Dean Liedman
Mr. Petrie
Mrs. Hamilton
Mr. Finley
J. R. Worley
Richard Beck
Cherry Lauder

Vivian Knauss
Joan Hutchison
Margaret Petran
Martha Bond
Carol Ingram
LeRoy Pierce
Joe Eavey
John Tarkington
Lee Buchanan

Seated: V. Knauss, C. Lauder, J. Worley, R. Beck, J. Blayloch, J. Busby.
Standing: C. Gavin, L. Pierce, J. Hamilton, L. Gabriel, A. Edwards, B. Whiteman, J. Eavey, J. Tarkington, J. Weckerly.

# *Student Council*

The college government is in the capable hands of the Student Council. It has directed its efforts towards making our own democracy a project that is practical and an ideal to be cherished. This past year it has tried to emphasize the importance of honesty and fair play on our campus.

Row 1: R. Simpson, D. Warnock, J. Jirak, E. Nicolaides, F. Hanna, G. Giles.
Row 2: D. Whiteman, R. Cooper, W. Harvey, Y. Richardson, L. Alleman, W. Lesch, C. Gavin.
Row 3: R. Petherbridge, W. Kinney, R. Oswald.

# *Phi Eta Mu*

Many Freshmen find that they are unable to adjust themselves to the transition from high school work to college work. But special recognition has been given to these men because they used their "Yankee ingenuity" or something to that effect to make a name for themselves with their Freshman grade reports. They know that all work and no play makes Jack a dull boy but any one of them can tell you poor unfortunates that it doesn't have to be all work.

President ..... Jim Jirak

Sponsor ..... Dr. Beveridge

| | | |
|---|---|---|
| Loren Allaman | Eldon Keefer | Dale Richardson |
| Wayne Brodd | Wayne Kinney | Lewis Robinson |
| Robert Cooper | Warren Lesch | Robert Sympson |
| Charles Gavin | Lovell Lieurance | Edward Van Loon |
| Kenneth Giles | William Lynch | John Ward |
| George Hanna | Ernest Nicolaides | Richard Warnock |
| William Harvey | Robert Oswald | Donald Whiteman |
| James Jirak | Roy Petherbridge | Joseph Zimmerman |

Row 1: L. Gabriel, A. Kniss, M. Danielson, B. Geraldi, G. Quon, M. Clark, R. Forsythe.
Row 2: G. Festerling, B. Burns, D. Colvin, P. Huxley, M. Hofstetter, A. Meier, M. Gauss, M. McLean.
Row 3: T. Stass, D. Walker, M. Oyler, K. Goddard, J. Price, H. Hatch, M. Wysong, L. Smith, J. Hodge.

# *Pi Gamma Pi*

Few girls are as amazed as the fair ones shown on this page when they discovered 3.5's or higher on their Freshman grade reports. They are proof enough that it isn't all play at Monmouth. They burned the midnight oil during their Freshman year and their parents were more than pleased with the results. Founded by Professor Emerita Eva Louise Barr, Pi Gamma Pi is a shining example of what you too might have done, girls, had you buckled down that first year.

President ..... Marion Danielson
Secretary-Treasurer ..... Burneta Burns

Marilyn Clark
Doris Colvin
Gladys Festerling
Ruth Forsythe
Laila Gabriel
Marianne Gauss
Elizabeth Geraldi
Kathryn Goddard
Hazel Hatch
Jeanne Hodge
Marilyn Hofstetter
Pauline Huxley
Anne Kniss
Louise Lauder
Anita Madden
Anne Markley
Marilyn McLean
Audrey Meier
Martha Oyler
Jewel Price
Grace Quon
Theo Stass
Lillian Smith
Dorothy Walker
Martha Wysong

Seated: D. Bossart, R. Enloe, A. Edwards, E. Caldwell, D. Whiteman.
Standing: B. Ohlinger, J. Ericson, N. Turnbull, B. Streedain, D. Stevens, K. Work, J. Findley, J. Briggs.

# *Oracle*

This year the "Oracle" was again the "best seller" on the campus. Ably edited by Alice Edwards and a competent staff, the paper upheld all the standards of a good college newspaper. The staff sweat many drops of blood to make the Wednesday afternoon deadlines but the finished product on Friday afternoon was always an inspiration for the staff to go back to the dungeon in the basement of the library and do it all over again.

OFFICERS

| | |
|---|---|
| Editor | Alice Edwards |
| Assistant Editor | Betty Caldwell |
| Business Manager | Dorothy Eyler |

Seated: P. Hofstetter, M. Blake, V. Strantz, D. Bossort, A. Shirley.
Standing: G. Holland, D. Hipple, D. Stevens, B. Curry, D. Johnson, G. Shaver, L. Gabriel.

# *Ravelings*

Due to the change of hands, the 1948 "Ravelings" got an unusually late start. The new editor, Verne Strantz, assembled a staff and began work four hectic weeks before the end of the semester. Of course the draw-backs were many but with the cooperation of the responsible members of his staff, the 1948 annual has made the grade and paved the way for all future publications which are a high quality sample of the Monmouth campus life.

| | |
|---|---|
| Editor | Verne Strantz |
| Business Manager | Mary Jane Blake |
| Assistant Business Manager | Glendora Shaver |
| Organizations | Laila Gabriel, Joyce Briggs |
| Features | Barbara Curry, Ann Shirley |
| Faculty | Doris Hipple |
| Candids | Jane McWilliams |
| Activities | Pat Hofstetter, Gloria Holland |
| Sports | Robert Fekete, Dallas Bossort |
| Art | William Faverty |
| Typing | Ralph Marshall |
| Advisor | Russel Hutchison |
| Classes | Dagmar Stevens, Dick Johnson |

Row 1: W. Butler, Mr. Turner.
Row 2: D. Icenogle, M. Jewell, B. Turner, M. Milligan.

# Y. M. C. A. Cabinet

The Young Men's Christian Association is a fellowship of those who, by a common, supreme loyalty to Jesus Christ and His way of life are naturally and inevitably drawn together.

CABINET

| | |
|---|---|
| President | William Butler |
| Vice-President | Harry Van Fleet |
| Secretary | James Shaw |
| Treasurer | Mel Jewell |
| Publicity | Harold Kurtz |
| Activities | Blake Turner |
| Program | Delbert Icenogle |
| Christian Service | Glenn Hunsaker |
| Advisor | Mr. Turner |

Seated: V. Knauss, J. Hutchison, G. Matson.
Standing: A. Edwards, M. Orr, D. Dellinger, M. Gerkin, E. Hoog, G. Holland, D. Eyler.

# Y.W.C.A. Cabinet

The Y.W.C.A. on the campus, part of a far-reaching world-wide organization, is an integral part of the college activities, as well as the Christian part of college life.

CABINET

| | |
|---|---|
| President | Jo Kilpatrick |
| Vice-President | Joan Hutchison |
| Secretary | Shirley Dunlap |
| Treasurer | Vivian Knauss |
| Assistant Treasurer | Gloria Matson |

Row 1: A. Edwards, G. Matson, M. Bond, Mr. Owen, C. Lauder, V. Knauss, Mr. Vest.
Row 2: R. Marshall, J. Huston, L. Gabriel, C. Meek, N. Kennedy, G. Holland, I. White, A. Meier, N. Turnbull, R. Enloe, M. Owen, M. Danielson, L. Lauder, H. Hatch, M. Blake.

# Sigma Tau Delta

Not since the days of Dr. Johnson's coffee house gang has so much literary talent been gathered together as you see in the above picture. These are the people who enjoyed Freshman English and who looked forward to the assignment of themes. It is from a group such as this that Hemingways and Sandburgs get their start. Just watch for their special edition of the Oracle, "The Windows", to see the results of their efforts. They are Dr. Owen's pride and joy and champion the statement that "The pen is mightier than the sword."

OFFICERS

| | |
|---|---|
| President | Cherry Lauder |
| Vice-President | Martha Bond |
| Secretary | Vivian Knauss |
| Treasurer | Dorothy Eyler |

Mary Jane Blake
Marion Danielson
Alice Edwards
Roberta Enloe
Jack Huston
Nancy Kennedy
Anne Kniss
Louise Lauder
Ralph Marshall
Gloria Matson
Charlotte Meek
Audrey Meier
Dale Milligan
Margaret Owen
Norma Richards
Charlotte Sharp
Nancy Turnbull
Irma White
Marjorie Wise

Seated: Dr. Reid, S. Dunlap, R. Cooper, I. White, S. Thomas, H. Mar.
Standing: L. Staudenbauer, L. Vidal, D. Jelinek, J. Shields, B. Whiteman, K. Giles, S. Nice, L. Lauder.

# Beta Beta Beta

Biology minded persons on Monmouth campus have found the field exceptionally interesting enough so to promote Tri-Beta, their honorary fraternity. Dry discussions and lectures are dispensed with and members "let their hair down" to discuss the latest biological developments. This season surgical movies augmented by Dr. Frank McClenehan's descriptions provided many hours of practical knowledge and enjoyment to an interested society of Tri-Betas.

President ..... Rhoda Cooper
Vice-President ..... Irma White
Secretary ..... Shirley Thomas
Treasurer ..... Jo Kilpatrick
Historian ..... Shirley Dunlap
Sponsor ..... Dr. Reid

Lee Buchanan
Evelyn Capp
Kenneth Giles
William Gladstone
Delores Jelinek
Harold Kurtz
Louise Lauder
Lawrence Lee
Sue Milow
Shirley Nice
Norma Richards
James Shields
Lois Staudenbaur
Prudence Tolomeo
Laura Vidal
Barbara Whiteman

Seated: J. Ferguson, R. Thorwaldsen, M. Bell, Dr. Turner, R. Barnard, C. Meek, B. Kaeppel.
Standing: B. Jones, M. Brooks, D. Colvin, S. Levin, S. Coen, M. Jewell, B. Turner, W. Butler, R. Marshall, M. Gerkin, N. Kennedy, P. Hofstetter.

# Zeta Kappa Epsilon

The product of the historian's sweat this year and for every year until '53 will be the centennial history of M. C. Of course it hasn't all been work. There was the initiation with Dr. Turner's unique torture, the Christmas party in Turner's undersized basement where Bill Butler came as a box, and the annual gridiron banquet designed for the torture of the faculty and other big wheels.

OFFICERS

President ..... Dick Barnard
Vice-President ..... Suzie Bell
Secretary ..... Charlotte Meek
Treasurer ..... Rolan Thorwaldsen
Sponsor ..... Dr. Lynn Turner

Mary Inez Brooks
Bill Butler
Sibyl Coen
Doris Colvin
Jeanne Ferguson
Myrle Gerkin
Pat Hofstetter
Glenn Hunsaker
Mel Jewell
Beverley Jones
Nancy Kennedy
Betty Kaeppel
Sheila Levin
Ralph Marshall
Charlotte Sharp
Blake Turner
Helen Wohler

Row 1: H. Hofstetter, J. Curtiss, M. Petran, M. Bond, P. Hofstetter.
Row 2: P. Holmquist, R. Marshall, L. DuBois.

# *Pi Kappa Delta*

"Faster, Faster, We Must Run Faster" is the title of the oration with which Elsie Cory won first place at NISTC and fourth at Northwestern. But this is merely an example of the success of the entire debate team. Pat Hofstetter placed first and Bill Butler placed second in extemporaneous speaking at NISTC. The debate team tied for first with Northwestern at the Indiana State invitational tournament. But the crowning achievement was the sweepstakes award from the National Pi Kappa Delta tournament at Bowling Green, Ohio. Here Bill Butler, Elsie Cory, Roger Fritz, Pat Hofstetter, Cherry Lauder and Margaret Petran all placed.

OFFICERS

President ..... Margaret Petran
Vice-President ..... Cherry Lauder
Secretary ..... Martha Bond
Treasurer ..... Pat Hofstetter

Joanne Curtiss
Louise DuBois
Janet Findley
Doris Hipple
Mary K. Hofstetter
Helen Hofstetter
Phyllis Holmquist
Jo Kilpatrick
Ralph Marshall
Helen Wohler

Seated: M. Vittori, H. Hofstetter, M. Bell, M. Petran, P. Hofstetter, C. Meek, J. Ramsey.
Standing: J. Thompson, P. McConnell, M. Hofstetter, V. Knauss, I. Cattron, C. Robinson, G. Matson, C. Heisler, D. Schroeder, P. Bird.

# *International Relations*

The International Relations Club is affiliated with similar clubs all over the United States which were established and are aided by the Carnegie Endowment. The purpose of the club is to foster an interest in international relations, and to promote knowledge and understanding of the problems which confront the young people as citizens of the world.

OFFICERS

| | |
|---|---|
| President | Margaret Petran |
| Vice-President | Martha Sue Bell |
| Secretary-Treasurer | Helen Hofstetter |
| Social Chairman | Jo Kilpatrick |

Row 1: Mr. Loya, M. Clark, J. Roesch, L. DuBois, Mr. Baldwin, G. Shaver, Mr. Shaver.
Row 2: I. White, S. Coen, M. Milligan, E. Hoog, A. Meier, M. Elmore, D. Smith, J. Curtiss, M. Trotter.

# Pi Alpha Nu

The need for an honorary music fraternity at Monmouth has been recognized for many years, but nothing was ever done until Dale Milligan, Louise DuBois, and Mr. Baldwin organized a fraternity with the assistance of Mr. Loya, Jack Roesch, and Mary Clark. Auditions were held for 15 prospective members and a constitution drawn up. The aim of Pi Alpha Nu is to establish a closer fellowship between campus musicians, to promote better standards of study, work, and performance, and to further the appreciation of good music.

Mary Clark
Steve Coen
Joanne Curtiss
Louise DuBois
Margaret Elmore
Dorothy Eyler
Doris Hipple
Emmy Lou Hoog
Amelita Meier
Dale Milligan
Merle Milligan
Helen Moore
Jack Roesch
Glenn Shaver
Glendora Shaver
Helen Terranova
Helen White
Thomas Hamilton
Maxine Trotter
Irma White
*Russel Baldwin
*Heimo Loya

*Sponsors

Row 1: W. Woods, N. Milward, L. Carlson, W. Shebeck, G. Evans, R. Latham, C. Taylor.
Row 2: W. Bigger, R. Reinhold, C. Carlson, G. Lauderbach, K. Giles, H. Moore, W. Ivey, L. Alleman, R. Warnock, J. Hogue.
Row 3: L. Hill, J. Sedik, R. Oswald, E. Barr, R. McClintock, R. Marshall, G. Dahl, R. Peterson, C. Jenkins, R. Sympson, D. Ralston, D. Riggle.

# *Band*

With their red coats trimmed with Scotch plaid, the new Monmouth band set a very snappy pace as they swung out on Broadway to the tempo set by bag-pipes in the Homecoming parade. They shivered at the Knox game, sweat at the cage contests and played to an enthusiastic audience at the spring concert. Their repertoire reeks of variety from Bach to Souza to Billy Rose. There is probably no other organization on Monmouth campus that enjoys their work more than Mr. Loya's uniformed instrumentalists.

Row 1: I. White, R. Forsyth, A. Meier, S. Coen, W. Bigger, G. Evans, H. Terranova.
Row 2: F. Hershberger, S. Coen, R. Miller, D. Colvin, R. Thomson, L. Hill, J. Carlson, A. Meier, G. Reed, D. Hemdel, G. Lauterback, H. Rhea, W. Woods.
Row 3: F. Ralston, K. Giles, R. Marshall, E. Barr, F. Schips, D. Riggle.
Standing: J. Smith, G. Shaver, D. Eyler.

# *Orchestra*

Under the able baton of Mr. Loya, the college orchestra keeps alive and kicking the most widely known of the fine arts—symphonic music. With tonal quality to spare, this organization presented two concerts which drew lavish praise from all quarters. In addition, Mr. Loya moved over to the concert-master's chair to assist Mr. Shaver with "The Messiah" and the operetta, "Chimes of Normandy." Beethoven's Fifth and Jass Piczicata for strings were both played with ease by this versatile group. Highlighting the year's repertoire, Amelita Meier mounted the elevated piano bench and bowled them over with Gershwin's "Rhapsody in Blue." Though the equipment at hand is far from adequate, Mr. Loya must be praised for his direction of this excellent musical organization.

# Choir "264"

SOPRANO

Marion Austin
Bonnie Bailey
Jeanne Blaylock
Peggy Boatright
Sibyl Coen
Mary Connel
Elsie Cory
Dorothy Davis
Louise DuBois
Helen Dykhuizen
Margaret Elmore
Ethyl Ericson
Celinda Gardner
Dorothy Goddard
Betty Hickman
Doris Hipple
Emmy Lou Hoog
Miriam Howells
Marian Huey
Elaine Johnson
Martha McKissick
Marte Meeks
Marilyn Peck
Florence Ralston
Dorothy Smith
Ruth Strangeway
Joyce Trelaven
Maxine Trotter
Helen White

ALTO

Elinor Allen
Noreen Asp
Jeanne Black
Joyce Carlson
Mary Clark
Carol Conlin
Joan Davis
Laura Fuhr
Myrle Gerkin
Delana Hendel
Lucile Hill
Gwen Keating
Dorothy Kern
Anne Kniss
Marie Kovarik
Ann Lytle
Carol McBride
Norma Milward
Helen Moore
Gloria Muncy
Marjorie Owen
Martha Oyler
Janet Payne
Roylene Peterson
Grace Quon
Genevieve Reed
Elizabeth Routsong
Glendora Shaver
Theo Stass
Vide Stewart
Helen Terranova

TENORS

Roger Armstrong
William Bigger
Don Bowman
Walter Forsythe
Percy Lipes
Roger McCaig
Harlow Miller
Merle Milligan
Robert Oswald
Thoburn Patton
Wilbur Shebeck
Don Woodruff

BASS

David Gliesman
Henry Hatch
David Hershberger
Floyd Hershberger
Glenn Hunsaker
Don Huston
Delbert Icenogle
James Jirak
Walter Lyman
John Mains
Ralph Marshall
Don McKinley
Paul Miller
Dale Milligan
Don Ralston
Jack Roesch
Don Schroeder
George Trotter

Row 1: E. Hoog, L. DuBois, J. Chatten, G. Quon, G. Shaver.
Row 2: R. McCaig, J. Curtiss, D. Hipple, D. Sutton, M. Owen, D. Huston.
Row 3: J. Roesch, D. Phelps, Mr. Hamilton, D. Icenogle, D. McKinley.

# *Chapel Choir*

The old familiar strains of hymns resound as the now vacant chapel stands empty, waiting for a new chapel audience to fill its seats. The choir brought many new hymns into the chapel services this year, and hope to bring many more representative ones of all churches. The choir is under the direction of Mr. Hamilton, the Art department head.

Row 1: L. Gabriel, C. Meek, D. Hipple, H. Hofstetter.
Row 2: T. Stass, V. Knauss, Mr. Owen, G. Cutler, P. Hofstetter.

# *Sigma Omicron Mu*

Here are the people that go to the library to really study. These are the people who have made friends with their textbooks. It can't all be drag because you just can't have a drag with that many professors at the same time. They don't dangle the golden key, but it is only because Monmouth doesn't have Phi Beta Kappa keys to dangle. Gaze upon this boy and these girls, students, because they are the golden stars in the scholastic galaxy of our campus.

OFFICERS

| | |
|---|---|
| President | Charlotte Meek |
| Vice-President | Laila Gabriel |
| Secretary-Treasurer | Vivian Knauss |
| Sponsor | Dr. Owen |

| | | |
|---|---|---|
| Gale Cutler | Helen Hofstetter | Charlotte Sharp |
| Doris Hipple | Patricia Hofstetter | Theo Stass |

Row 1: P. Mann, H. Moore, A. Meier, M. McKissick, J. Carlson, S. Dunlap, J. Dykhuizen, B. Ohlinger, L. Smith, M. Howells.
Row 2: M. Gauss, S. Coen, D. Colvin, M. Rinker, D. Hipple, M. Clark, A. Meier, J. Ericson, P. Huxley, H. Dykhuizen.
Row 3: R. Acheson, G. Hunsaker, W. Scott, W. Butler, D. Milligan, R. Howard, M. Clark, M. Gantner, M. Hofstetter, F. Ralston.
Row 4: J. Hutchison, F. Hershberger, H. Kurtz, M. Milligan, Mr. Finley, R. Marshall, D. Icenogle, D. Phelps, M. Orr, W. Kuntz, R. Cooper, R. Leiper, C. Robinson, P. Lauritsen, A. DeVitalis, L. McMicken, M. Peck.

# Icthus Club

The Icthus Club, the Christian Life Service Club of Monmouth, has been unusually active this year. In addition to the monthly devotional meetings, the members have worked with the ministers of four Monmouth churches in forming youth clubs. "A real Christian is a working Christian." "The road to heaven follows the path of service."

President ..... Shirley Dunlap
Vice-President ..... Myrle Gerkin
Secretary-Treasurer ..... Doris Colvin

ACTIVE MEMBERS

| | | |
|---|---|---|
| Shirley Dunlap | Audrey Meier | Walter Scott |
| Glenn Hunsaker | Harry Van Fleet | Jane Vanstone |
| Merle Milligan | Floyd Hershberger | Polly Huxley |
| Bill Butler | Ralph Marshall | Joyce Carlson |
| Delbert Icenogle | Harold Kurtz | Jane Dykhuizen |
| Dale Milligan | Marilyn Peck | Sponsor—Mr. Finley |

The fellowship members of the Icthus Club which are not named here but which are shown in the above picture are interested in furthering the cause of Christian service whatever may be their profession.

Row 1: W. Harvey, P. Kaler, J. Chatton, J. Apgar, R. Anderson.
Row 2: C. Heisler, W. Petrie, L. Clark, E. Nicolaides, F. Hanna, R. Leiper.
Row 3: D. Johnson, W. Lesch, G. Lauterbach, R. Siegle, B. Bloom, W. Kinney.

# *Camera Club*

An excellent idea found its way into the head of Bob Anderson early in the second semester and resulted in the forming of a very promising organization on the campus. The membership of the new Camera Club is not overwhelming, but the enthusiasm of the group is. By sheer labor they transformed a barren basement room in the Fine Arts building into a dark room of which any member can be proud.

OFFICERS

| | |
|---|---|
| President | Bob Anderson |
| Secretary | Joan Apgar |
| Treasurer | Bill Harvey |
| Dark Room Technician | Bob Leiper |
| Adviser | Dr. Ralston |

Ruth Acheson
Dick Barnard
Bill Blonn
Joyce Chatten
Laurence Clark
Helen Dykhuizen
George Hanna
Chuck Heisler
Chuck Jenkins
Dick Johnson
Pat Kaler
Harry Kason
Wayne Kinney
Art Lauer
George Lauterback
Warren Lesch
Shirley Matson
Ernie Nicolaides
Dave Peterson
Bill Petrie
Eddie Sachs
Roy Siegel
Anne Welch

Row 1: D. Bowman, D. Davis, P. Kaler, H. Hatch, Mr. Theissen.
Row 2: I. Webster, H. Davis, I. Cattron, S. Whitman, M. Vittori.
Row 3: R. Kupel, E. Sachs, W. Lesch, E. Nicolaides, R. Garabrant.

# *Rifle Club*

This year the Monmouth College Rifle Club resumed its schedule with much fervor. Dr. Thiessen's group may be found down in the indoor track aiming for those perfect bullseyes. The object of this club is to provide all those interested in sharpshooting with practice and to receive instruction under the sponsorship of the National Rifle Association.

This season the club was victorious over Knox College four times and carried on matches by mail with various college and university teams over the country.

OFFICERS

President ..... Lewis Robinson
Coaches ..... G. W. Thiessen, Miss Huston

Row 1: G. Matson, J. Curtiss, G. Holland, V. Wyatt, L. DuBois, M. Elmore, M. McKissick.
Row 2: B. Kaeppel, M. Stewart, M. Bell, H. White, M. Neilson, J. Brown, A. Kniss.
Row 3: B. Streedain, C. Robinson, H. Moore, H. Hofstetter, V. Van Zeltz, M. McFarland, P. Hofstetter.
Row 4: G. Keating, D. Hipple, D. Milligan, H. Kurtz, L. Vidal.

# *Crimson Masque*

Curtain going up! And so the curtain has gone up on another successful season of Masque productions. The season was packed full of exciting drama, delightful comedies and plays comparable to the Broadway productions. The season was truly a bang-up success; hats off to the members of Crimson Masque!

OFFICERS

| | |
|---|---|
| President | Virginia Wyatt |
| Vice-President | Mary F. Lister |
| Secretary | Gloria Holland |
| Program Chairman | Gloria Matson |
| Publicity Chairman | Jeanne Blaylock |
| Head Usher | Art Lauer |

G. Matson, J. Curtiss, S. Riley, V. Wyatt, J. Blaylock, G. Holland.

# National Collegiate Players

National Collegiate Players is an honorary dramatic fraternity which encourages participation in dramatic performances, play writing, and the study of all phases of drama. The old members, Miss Ruth Williams, Gloria Matson, and Stewart Riley, took part in the initiation ceremony of April 3, at which time seven new members were taken in.

MEMBERS

Gloria Matson
Stewart Riley
Jeanne Blaylock
Jo Curtis
Miss Williams (Advisor)
Dolores Dellinger
Doris Hipple
Gloria Holland
Mary Francis Lister
Virginia Wyatt

Row 1: J. Ramsey, B. Faverty, H. Davis, J. Busby, G. Holland, B. Lamb, C. Barron, M. Danielson.
Row 2: R. Peterson, N. Asp, J. Heath, B. Davis, S. Coen, P. Tolomeo, E. Fulljames.
Row 3: F. Ferson, M. Langford, B. Burns, L. Vidal, M. Pilchard, D. Jelinek.
Row 4: S. Merion, R. Enloe, A. Lytle, M. Huey, J. Bakker, M. McFarland, M. Dahlbo.
Row 5: L. Gabriel, P. Lain, M. Gerkin, J. Sedik, L. Simmons, M. Sjoholm, J. Carlson.
Row 6: D. Frandsen, J. Weakly, M. Vittori, M. Wilkins, L. Alm, B. Smith, B. Whiteman, J. Price, T. Stass.

# W. A. A.

This year's activities of the W.A.A. began with the annual 6:30 a.m. breakfast followed by the customary hike to the park. Since then the activities have been many and varied. There was ATAS which turned out to be "South America, Take It Away," the theme of the annual water pageant staged by "Bobby" Faverty and Jane Ramsey. Soon after, a luncheon was held in honor of all the ATAS mermaids. Then there was the Beloit Play Day, the Knox Bowling Tourney and the Millikin Tennis Tourney.

President ..... Joyce Busby
Vice-President ..... Vivian Knauss
Secretary ..... Gloria Holland
Treasurer ..... Helen Davis

Lynn Arado
Corrine Barron
"Bobby" Faverty
June Brown
Burneta Burns
Evelyn Capp
Inez Cattron
Sibyl Coen
Margaret Dahlbo
"Skookie" Danielson
Betty Davis
Margaret Elmore
Roberta Enloe
Janet Findley
Elaine Fulljames
Laila Gabriel
Myrle Gerkin
Dorothy Goddard
Marilyn Hofstetter
"C. J." Ingram
Delores Jelinek
Pat Kaler
"Jo" Kilpatrick
Barbara Lamb
Anita Madden
Terry Martin
Mary Jo McFarland
Sue Milow
Marygail Neilson
"Muffy" Pilchard
Jane Ramsey
Norma Richards
Cathy Robinson
Betty Smith
Teddy Stass
Lois Staudenbaur
Dorothy Stewart
Prudence Tolomeo
"Vi" Van Zelst
Laura Vidal
Margaret Vittori
"Bobby" Whiteman
Molly Wilkens
Mary M. Wilkin

Row 1: H. White, N. Turnbull, S. Wallace, A. Edwards, H. Terranova, H. Davis.
Row 2: M. Pilchard, M. Danielson, L. Arado, G. Holland, R. Enloe, J. Busby.

# *Pep Club*

The Pep Club is an organization formed for the purpose of creating a stronger feeling of school spirit among the members of the student body. Membership in the organization is determined by vote and limited to twenty-five. When new members are chosen they are tapped in chapel and allowed from then on to wear the red sweater bearing the college seal which denotes membership.

OFFICERS

President ..... Gloria Holland

Secretary-Treasurer ..... Lynn Arado

MEMBERS

Lynn Arado
Joyce Busby
Marion Danielson
Helen Davis
Alice Edwards
Roberta Enloe
Jeane Ferguson
Gloria Holland
Mary Gail Nielson
Margaret Pilchard
Betty Smith
Lois Staudenbauer
Helene Terranova
Nancy Turnbull
Sally Wallace
Helen White

Row 1: J. Weckerly, D. Armstrong, D. Mings, G. Trotter, B. Worley, M. Reid, R. White.
Row 2: R. Talkin, P. Petherbridge, D. Eckhoff, B. Turner, S. Jackson, B. Davis, J. Lawson, J. Torrence.
Row 3: J. Leary, E. Vance, D. McGaughey, H. Van Fleet, D. Beck, H. Kurtz, T. Hearn, K. Hulslander.
Row 4: B. Wickstrom, J. Campbell, J. Tarkington, T. Johnson, R. Cooper, R. Siegel, P. McIlvain, E. Murry, F. Sawyer.

# "M" Club

The "M" Club is an organization of the lettermen of the Monmouth College athletic teams. This year the "M" Club has sponsored a carnival and many other benefit functions such as benefit games, to raise the necessary funds for the new stadium that will be erected in the near future. Now that the club has reached its full status on the campus, many activities can be looked for from this organization.

# Activities

Pole Scrap

The annual Pole Scrap was held on campus again this year with the traditional trimmings of mud and water. The Freshies lost by a mere stroke of hard luck and the Sophomores showed their strength in keeping the pole free of Freshman caps.

Choir Trip

# *Walkout*

The Y.W.C.A. sponsored the traditional Monmouth College walkout late in the Fall. The new students were at somewhat of a loss to find themselves being dragged through the city jail, the theaters and most of the college dormitories. Giddy conversation from the upper-classman was to be encountered at each change of partners. The evening ended with a huge bonfire at the rear of Alice Winbigler Hall, followed by cheers led by the pep club and songs led by Gracie Peterson. By the end of the affair everybody felt like sleeping for days while classes continued the following morning, bright and early at 7:45!

# *Homecoming*

1st Prize House
Van Gundy

Parade . . . .

2nd Prize House
East Hall

1st Prize Float
Theta-Chi

3rd Prize House
Theta-Chi

# *Candlelight Service*

On the last Sunday before Christmas vacation, the annual candlelight services were held. One at the Second United Presbyterian Church featured carols representative of different countries. The very impressive service was under the direction of Gracie Peterson.

At the First Presbyterian Church the worship service was carried out with a special candlelight service and a trumpet trio playing carols from the tower. The service was under the direction of Mrs. Lynn Turner.

# "Messiah"

For the first time in the last five years, Handel's "Messiah" was presented at the chapel, under the direction of Mr. Glenn Shaver. The huge chorus was formed of one hundred and ninety students supplemented by residents of Monmouth.

The soloists included Marian Austin, Louise DuBois, Emmy Lou Hoog, Maxine Trotter, Mrs. Lucille Hill, Glendora Shaver, Merle Milligan, Dale Milligan, Bill Morse, and Jack Roesch. The college orchestra was under the direction of Mr. Loya and Mr. Shaver, with Miss Riggs at the piano and Dorothy Eyler at the organ.

# *This - is - it . . .*

"This-Is-It," Gracie Peterson's annual production, was presented to a packed audience April 25th and 26th at the Rivoli Theater.

This bigger and better show than ever included a cast of forty students. New stage sets and new costumes were lush with a background of beautiful lighting. The show featured a Chinese number, The Singing Strings, and a base of those Cole Porter favorites.

The main feature was the crowning of the College Queen, Margaret Rowley.

QUEEN

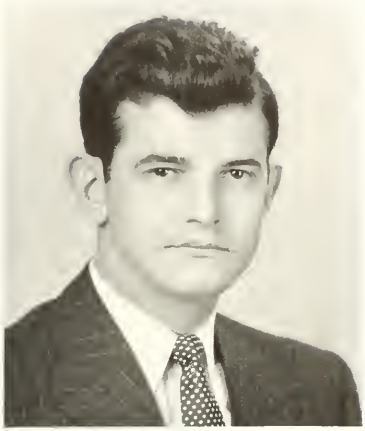

KING

The all-school dance was held April 18th in the gaily decorated gym. The Sophomore class sponsored the affair and the all-school king and queen were crowned at the intermission. The queen, Ruth Margaret Rowley, is from Seaton, Illinois, and the king, Donn E. Johnson, is from Aurora, Illinois. Other members of the court included Joan Hutchison, Monmouth; Joe Eavey, Xenia, Ohio; Maxine Trotter, Huntington, California; George Trotter, Coal City, Illinois; Cherry Lauder, Monmouth; J. R. Worley, Raritan; Mary Francis Lister, Monmouth; and Dean Peterson, Berwyn.

Water Carnival

Pi Kappa Delta

"Death Takes A Holiday"

OUR CLEAN CAN
OX
CARTHAGE
OX
TKE
CARTHAGE YOU'RE DUE FOR A CHANGE
KΔ
MONMOUTH TRUST
OUR CLEAN CAN
OX

DO NOT THROW INTO POOL

J.H.HUNZINGER & CO.CONTRACTOR
RECONVERSION HOUSING PROJECT
FOR VETERANS

# PHYSICIANS' DIRECTORY


**CHARLES P. BLAIR, M.D.**

OFFICE

Corner South First Street and Broadway

TELEPHONES

Office: 102 Residence: 845

**E. A. FETHERSTON, M.D.**

EYE, EAR, NOSE AND THROAT

Room 303, Medical Arts Building

TELEPHONES

Office: 206 Residence: 2026

**F. C. WINTERS, M.D.**

EYE, EAR, NOSE AND THROAT

Room 401, Medical Arts Building

TELEPHONES

Office: 871 Residence: 2871


# OSTEOPATHIC PHYSICIANS


**JOE T. THORNBURG**

OSTEOPATHIC PHYSICIAN

Rooms 306-307 Medical Arts Building

TELEPHONES

Office: 500 Residence: 241

**JAMES D. DEVLIN, D.O.**

OSTEOPATHIC PHYSICIAN

Rooms 405-406, Medical Arts Building

TELEPHONES

Office: 29 Residence: 2029

# DENTISTS' DIRECTORY


**HUBERT W. STOTT, D.D.S.**

OFFICE

211½ East Broadway

TELEPHONES

Office: 2235 Residence: 1557

**L. H. SHAFFER, D.D.S.**

OFFICE

Second National Bank Building

TELEPHONE

Office: 885

**C. E. LAUDER, D.D.S.**

OFFICE

East Broadway at South First Street

TELEPHONES

Office: 61 Residence: 861

**DR. D. E. STERETT**

Room 310, Medical Arts Building

TELEPHONES

Office: 155 Residence: 1819

**TURNBULL FUNERAL HOME**

Telephone 19

**NORRIS OFFICE EQUIPMENT**

"EVERYTHING FOR THE OFFICE"
EXPERT TYPEWRITER SERVICE

107 East Broadway

Monmouth Illinois

**THE MODEL CLOTHING STORE**

*A GOOD PLACE TO TRADE*

*CLOTHING FOR MEN AND BOYS*

**MAPLE CITY FLORAL CO.**

PHONE 89

**LONG'S STUDIO**

PHOTOGRAPHS

FILMS — FRAMES

AND

KODAK FINISHING

**COLWELL'S DEPARTMENT STORE**

Monmouth, Illinois

**SWEENEY'S**

HAIR STYLISTS

115 So. 1st Phone 703

Monmouth, Ill.

**NEWBURY BROS.**
**CLOTHING COMPANY**

FOR MEN — LADTOWN FOR BOYS

114 S. Main Monmouth, Ill.

**KIMBLE'S**

5c TO $1.00 STORE

H. W. HARTMAN, Proprietor

**READ THE**

**REVIEW ATLAS**

**PAROLEE'S**

READY-TO-WEAR

The Better Value Store For Women

211 South Main Street

*"BREAD And BUTTER"*

THERE'S NO KEEPING THEM APART.
STRAND BREAD AND GOOD BUTTER
MAKE A PERFECT MATCH.

*STRAND BAKING CO.*

IF YOU WANT THE BEST, TRY OUR MERCHANDISE

**TORLEY HARDWARE COMPANY**

IRON FIREMAN STOKERS — PLUMBING — METAL WORK

PHONE US TODAY . . . . 336

**NANCY GRAHAM**

CLOTHES FOR CO-EDS

211 East Broadway

SHOES — GLOVES
HOSIERY — HANDBAGS

**SCHANTZ BOOTERY**

THE HOME OF RED GOOSE SHOES

202 So. Main St. — Monmouth, Ill.

LUMBER — COAL — BUILDING MATERIAL

*EVERYTHING TO BUILD ANYTHING!*

*DIFFENBAUGH LUMBER & COAL CO.*

509 SOUTH FIRST STREET — MONMOUTH, ILLINOIS

# Wirtz Book Company

*COLLEGE BOOKS* *STATIONERY* *SUPPLIES*

For years we have been serving the students of Monmouth College.
For years hence we hope to be able to continue our fine relationship.

GIFTS COLLEGE PENNANTS GREETING CARDS FOUNTAIN PENS

TYPEWRITER SALES AND SERVICE NEW TRADE BOOKS

VICTOR, BLUEBIRD, COLUMBIA AND DECCA RECORDS
(Listening Booth to select your classicals)

# Wirtz' Corner

*"Where M. C. students always stop for a minute or two."*

## WHITE HOUSE DAIRIES COMPANY

WHITE HOUSE DAIRY PRODUCTS

*"THE PUREST KIND"*

Telephone 792

318 South Main Street Monmouth, Illinois

## KNEPP'S

LADIES' READY-TO-WEAR

104 Main St. Phone 634

## B. & K. DINER

CHICKEN STEAKS

SANDWICHES

FROSTED MALTS

Hours: Week-days—4 P.M.–1 A.M.
Sundays—4 P.M.–12 P.M.
Closed All Day Monday

**J. C. PENNEY COMPANY**

South Main St. Monmouth, Illinois

DRY CLEANERS

**CUDD'S**

106 East Broadway Monmouth, Ill.

**GLENN E. WILSON**

JEWELER

**McCULLOUGH LUMBER AND COAL CO.**

Headquarters For

BUILDING MATERIAL

AND COAL

101 E. Fourth Ave. Phone 56

INVITE YOUR FRIEND TO STAY

AT THE

**COLONIAL HOTEL**

208 East Broadway Telephone 265

QUALITY SHOE REPAIRING LASTS LONGER

Try Us For Quick, Courteous Service

**ROBERTS QUALITY SHOE SHOP**

MAKE SURE OF A

GOOD PAINT JOB

For over Fifty Years we have furnished Monmouth with Quality Paints and Workmanship. We are proud of our Record and Grateful for the Patronage given us.

MOORE AND DUPONT
PAINTS

IMPERIAL
WALL PAPERS

WOODWARD'S

108 EAST BROADWAY

MONMOUTH, ILLINOIS

*They'll Treat You White*

THE BEST FURNITURE

FOR THE BEST HOMES

*White's*

*FOR FINE FURNITURE*

A STRONG, PROGRESSIVE INSTITUTION

# ILLINOIS BANKERS LIFE ASSURANCE COMPANY

Monmouth, Illinois

FINANCIAL STATEMENT

December 31, 1946

## Assets

| | | |
|---|---|---|
| **U. S. Government Securities** | | $16,637,655.34 |
| **Other Bonds—** | | |
| Railroad | $1,226,170.58 | |
| Public Utility | 444,925.87 | |
| State and Municipal | 595,943.79 | |
| Industrial and Miscellaneous | 29,400.00 | 2,296,440.24 |
| **Cash** | | 2,022,146.43 |
| **First Mortgage Loans—** | | |
| Farms | 797,836.53 | |
| City Properties | 1,891,684.47 | 2,689,521.00 |
| **Real Estate—** | | |
| Farms | 327,146.30 | |
| City Properties | 332,285.90 | 659,432.20 |
| **Real Estate Sold Under Contract—** | | |
| Farms | 191,238.50 | |
| City Properties | 228,311.22 | 419,549.72 |
| **Policy Loans and Interest—** | | |
| Secured by Policy Reserves | | 4,235,013.43 |
| **Stocks—** | | |
| Preferred and Common | | 631,325.43 |
| **Premiums—** | | |
| Due and Deferred | | 443,959.71 |
| **Interest and Rents—** | | |
| Due and Accrued and Other Assets | | 106,522.83 |
| TOTAL | | $30,141,566.33 |

## Liabilities

| | | |
|---|---|---|
| **Policy Reserves**—To meet policy obligations as they become due by death, maturity or disability | | $23,155,051.14 |
| **Claims Due and Unpaid** | | NONE |
| **Reserve for Death and Disability Claims**—Upon which proofs have not been completed | | 204,030.87 |
| **Reserve for Claims** — Upon which Notice of Death or Disability had not been received on December 31 | | 54,039.80 |
| **Present Value of Installment Claims** | | 208,836.54 |
| **Trust Funds**—Association Policies | | 2,305,903.49 |
| **Policyholders' Funds—** | | |
| Dividends and Savings left on Deposit | $1,081,936.84 | |
| Dividends due and Declared | 47,126.36 | |
| Premiums and Interest, Paid in Advance | 141,798.51 | 1,270,861.71 |
| **Survivorship Funds** | | 23,011.58 |
| **Reserve for Taxes** | | 98,681.57 |
| **Miscellaneous Liabilities** | | 165,293.75 |
| **Contingency Reserve for Fluctuations in Asset Values** | | 300,000.00 |
| **Total Policy Reserves and Liabilities** | | $27,785,710.45 |
| **CAPITAL** | 200,000.00 | |
| **SURPLUS** | 2,155,855.88 | |
| **Surplus to Protect Policyholders** | | 2,355,855.88 |
| TOTAL | | $30,141,566.33 |

**Life Insurance In Force . . . . . $116,942,361.00**

**Increase of Life Insurance in Force in 1946 . . . $5,502,249.00**

**Payments to Policyholders and Beneficiaries in 1946 . $2,367,457.00**

**LIFE . . ACCIDENT . . HEALTH . . . HOSPITALIZATION**

*Maple City*

DAIRY

110-112 South A Street

Telephone 60

Pasteurized

Dairy

Products

*WE APPRECIATE YOUR PATRONAGE*

FINE FOOTWEAR

AT

**BOWMAN BROTHERS**

S. E. Corner Square Monmouth

**BARNES BROS.**

GROCERIES — MEATS

FRESH FRUITS — VEGETABLES

200 North Main Street

**SEYBOLD PRINTING**

COMPLETE PRINTING SERVICE

Phone 951

**MARTIN MOTOR SALES**

DESOTO — PLYMOUTH

116 So. 1st St. Monmouth, Ill.

**HAWCOCK'S CAFE**

Compliments of

# W. A. JORDAN CO.

WHOLESALE GROCERS

GALESBURG, ILLINOIS

"SAY IT WITH FLOWERS"

**CHARLES A. HEWITT**

223 South Main Phone 88

FLAVOR — FRESHNESS — QUALITY

**HAYES BAKE SHOP**

109 South Main

**CARTER'S PHARMACY**

J. H. Carter, R.Ph., Prop.

Corner Broadway and First Street

Telephone 182

**LUGG MEMORIAL CHAPEL**

SINCERE SERVICE

Monmouth Phone 730

GRAHAM

TAILOR

GLENDORA SHOP

EVERYTHING FOR CHILDREN

MABEL BOWMAN HALLAM
DOROTHY HALLAM SHAVER

MEET YOUR FRIENDS AT

THE CORNER

Phone 356

115 So. Main Monmouth, Ill.

SHOES AND CLOTHING
FOR MEN

Be Value-Wise — Economize At

HARRY SHAPIRO'S

87 N. S. Square Phone 831

PETERS JEWELRY COMPANY

Monmouth, Illinois

THE

ORACLE

KOBLER

STUDIO

PHOTOGRAPHS

802 N. Main Phone 308

LOOK AT THESE LOW FARES!

FROM MONMOUTH TO

| | One way |
|---|---|
| Chicago | $ 3.10 |
| Des Moines | 3.80 |
| Denver | 15.55 |
| San Francisco | 34.25 |
| Los Angeles | 34.25 |
| Burlington | .60 |
| Peoria | 1.40 |
| Quincy | 2.20 |
| Omaha | 6.00 |
| Sioux City | 7.65 |
| Cleveland | 7.95 |
| Washington D. C. | 14.25 |
| New York City | 15.20 |
| Salt Lake City | 24.55 |

(Plus Tax)

Round Trip Fares at Reductions

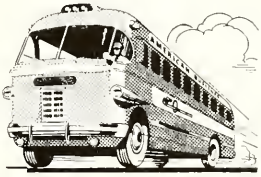

NEW

AIR-CONDITIONED BUSES

For All Travel Information

Come in or Phone

UNION BUS DEPOT

Dwain L. Hawley, Agent

105 E. Broadway — Phone 281

Friendly Bus Service EVERYWHERE

Burlington TRAILWAYS

Friendly Bus Service EVERYWHERE

AMERICAN BUSLINES

## Knoxville Mining Company

DEALERS IN NO. 1 SEAM COAL

STOKER COAL A SPECIALTY — MAGNETICALLY CLEANED

OPTIONAL DUST TREATMENT — WHOLESALE AND RETAIL

Galesburg Union Telephone K-3806

KNOXVILLE, ILLINOIS

**McCRERY DRUG STORE**

DAVID R. McCRERY, R.Ph.

Phone 62 Monmouth, Ill.

THE PRESCRIPTION STORE

## BROWN LYNCH SCOTT COMPANY

TWO STORES FOR YOUR CONVENIENCE

*WE INVITE YOU TO CALL*

628 SOUTH MAIN STREET
Always Room to Park

230 SOUTH MAIN STREET
A Convenient Place to Park

*when*

# WAGONER

*prints your yearbook*

. . . your staff is assured of the finest in quality, service, and workmanship.

Forty-seven years' experience enables us to produce your yearbook as you visioned it.

## Wagoner Printing Company

306 East Simmons Street - Galesburg, Illinois

# "JAHN & OLLIER AGAIN"

The slogan that's backed by genuine goodness in quality and service, the result of 43 years successful experience in the yearbook field.

We find real satisfaction in pleasing you, the yearbook publisher, as well as your photographer and your printer.

## JAHN & OLLIER ENGRAVING CO.

Makers of Fine Printing Plates for Black or Color

Commercial Artists - Photographers

817 W. WASHINGTON BLVD., CHICAGO 7. ILL.

# *Jot Your "John Henry" Here, Folks*

# *Finis*

Hail and farewell! It seems but yesterday that the class of 1947 entered the portals of M. C. as Freshmen. Now as Seniors, depart, taking memories of hours, both bitter and sweet, spent within these walls. Leaving, we trust, wiser, more mature, and more capable of playing a useful part in the world, facing the future, free and unafraid.